EVANSVILLE COLLEGE
1854

THE LINC
1934

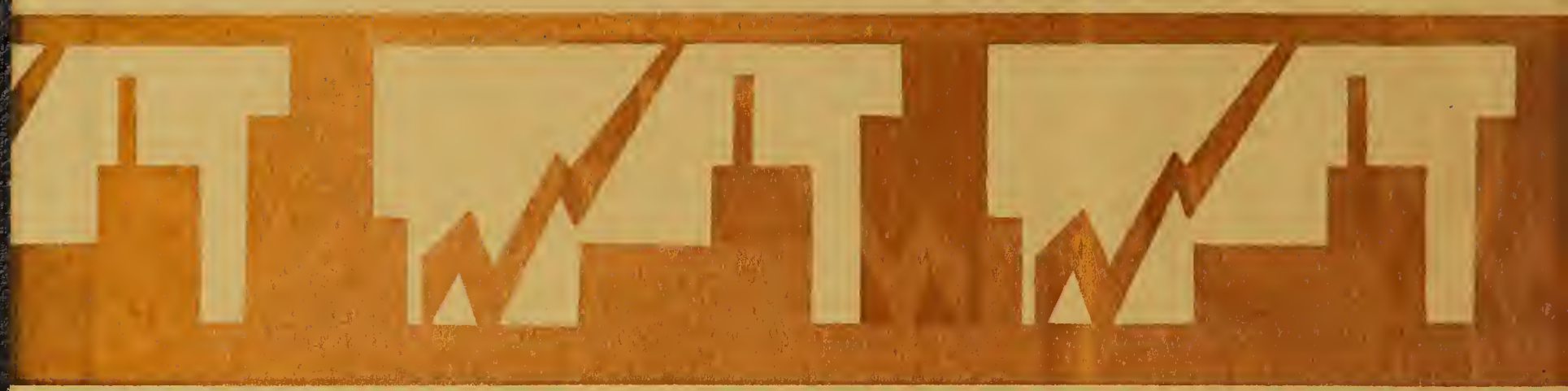

EX LIBRIS

The LINC
1934

PUBLISHED BY THE STUDENT
GOVERNMENT ASSOCIATION
OF EVANSVILLE COLLEGE . . .

CATHERINE DYER, Editor

PAUL J. SCHEIPS, Business Manager

acknowledgments

Keller-Crescent Company, printing and engraving

Walden Studio, portraits

Gaylord Legg, photographs

Ed Rech, photographs

LINC
1934

IN MEMORIAM

To the memory of John L. Igleheart our book is dedicated. Kind, gentle, patient, good, he stood ever ready to serve God and man. Mr. Igleheart during the years of his life gave unending service to community, school and church. In the founding, building, and development of Evansville College his services were many, his interest heartfelt.

May his spirit of service and idealism be a constant inspiration to us all in furthering the growing greatness of our college.

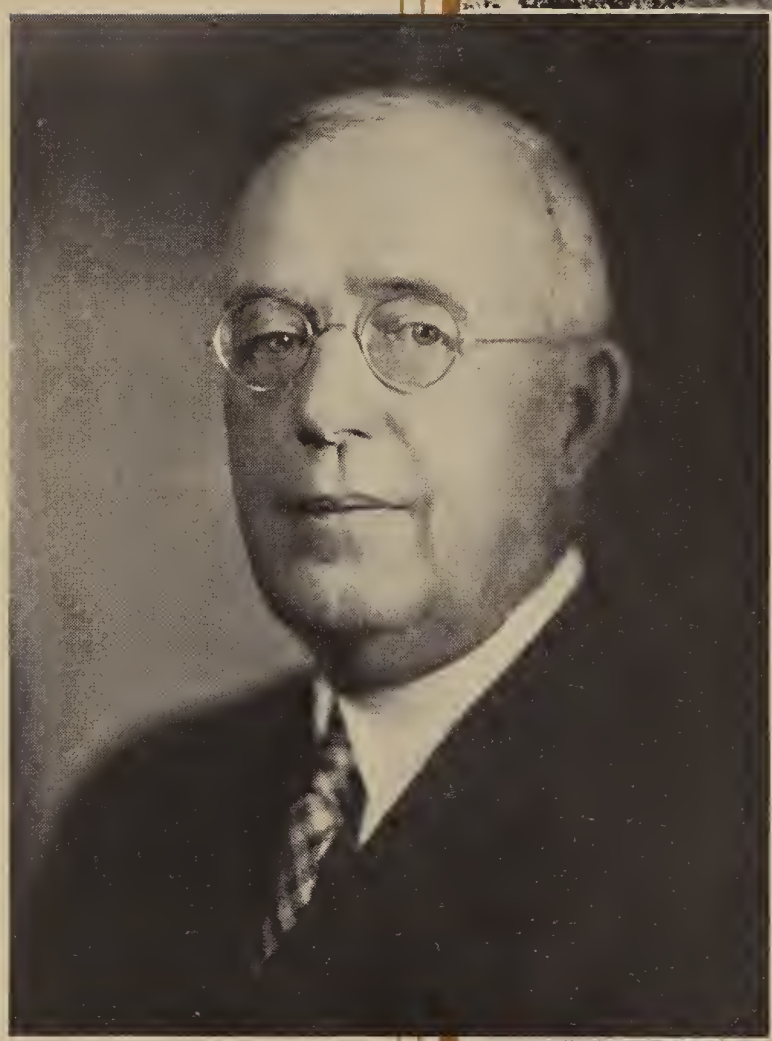

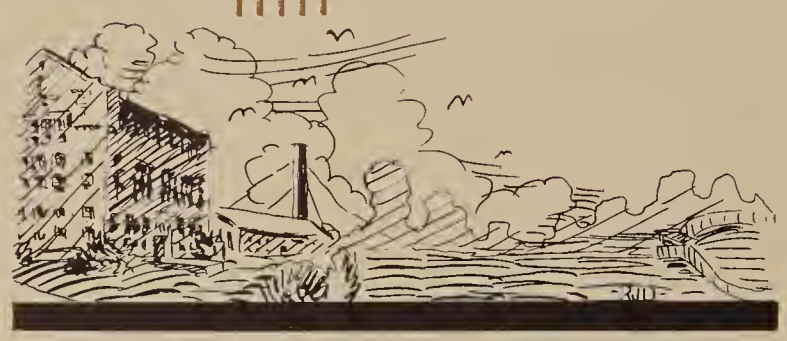

Arise, and go!

Go, unafraid,

With new attitude of mind,

With uprightness and courage

That belong to Truth.

PREXY'S HOUSE

YE F
DOM OF

ADMINISTRATION

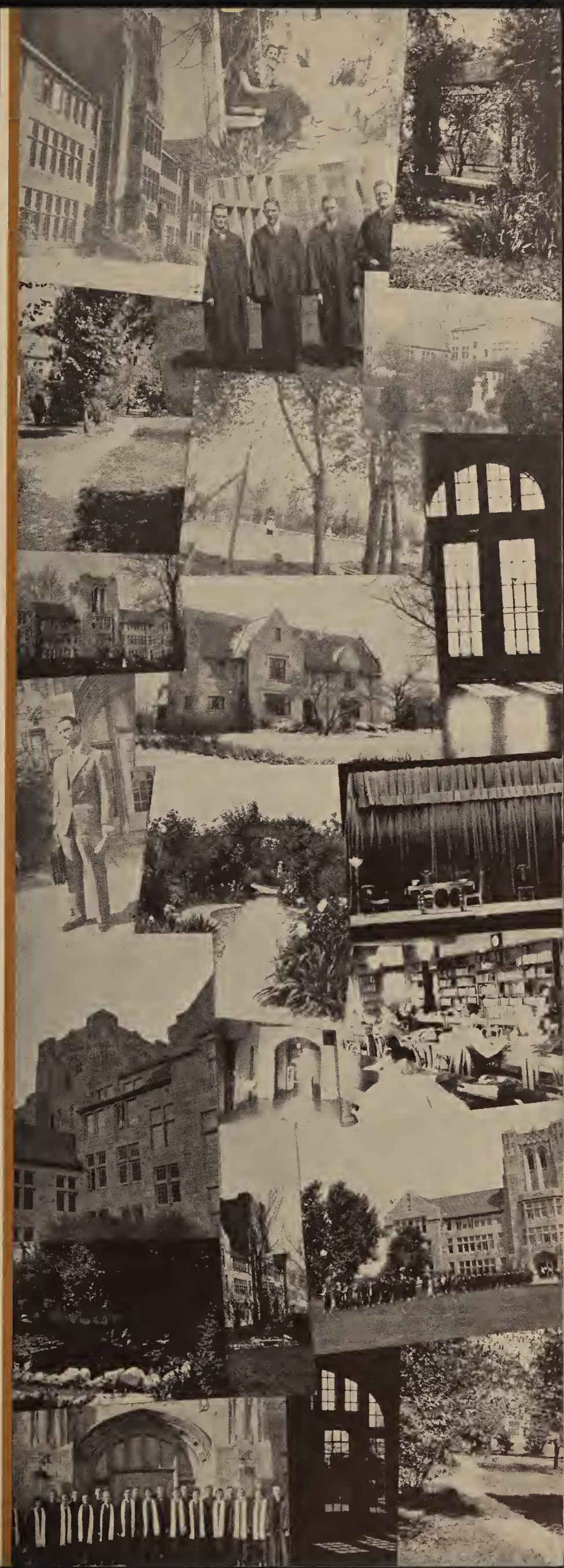

BOARD OF TRUSTEES

OFFICERS

President.....Edgar Blake
Vice-president.....Samuel L. Orr
Secretary.....Richard Rosencranz
Endowment Treasurer.....F. R. Wilson

Ex Officio—Earl Enyeart Harper....President of the College
William A. Carson.....Evansville
Richard McGinnis.....Evansville
Rev. George H. Murphy, D.D.....Indianapolis
Rev. W. C. Patrick, D.D.....Evansville
Rev. John T. Scull, D.D.....Evansville
Albert J. Wedeking.....Dale
Walton M. Wheeler.....Evansville
G. A. Bittler.....Evansville
Bishop Edgar Blake, D.D., LL.D.....Detroit
Rev. Samuel J. Cross.....Seymour
Charles Ford.....New Harmony
Rev. W. T. Jones.....Indianapolis
Rev. Herbert Allen Keck, D.D.....Evansville
T. J. Morton.....Evansville
Arthur Sapp.....Huntington
Rev. John Mann Walker, D.D.....Bloomington
James Y. Welborn, M.D.....Evansville
Rev. W. W. Wiant, D.D.....Indianapolis
Samuel L. Orr.....Evansville
Mrs. George S. Clifford.....Evansville
J. Giltner Igleheart.....Evansville
Henry C. Kleymeyer.....Evansville
T. Morton McDonald.....Princeton
Val Nolan.....Evansville
Rev. E. L. Hutchens, D.D.....Seymour
Richard Rosencranz.....Evansville

DR. EARL ENYEART HARPER S.T.B., D.D.

PRESIDENT OF THE COLLEGE

This has been a year of tremendous service on the part of our president, who has given unsparingly of himself in leadership that Evansville College may know continued progress and achievement. His practical idealism and enthusiasm have won the admiration of both faculty and students.

THE STUDENT-FACULTY FEDERATION

The Student-Faculty Federation, successor to Student Government at Evansville College, is regarded by the faculty and students alike as one of the most helpful developments in the recent life and work of the college. In dealing with matters of mutual interest to students and to faculty relative to the life, work, and government of the college, the Federation has shown continued success in the second year of its organization.

An Administrative Board and eight committees compose the organization of the Federation. The Administrative Board serves as a board of review and a court of appeal. It consists of seven members: the president of the college, the dean of the college, the deans of men and women respectively, and three elected officers of the student body. The Committees are: Athletics, Fine Arts, Promotion and Public Occasions, Public Speech, Publications, Religious Life, Social Life, and Welfare. Faculty and student members have equal voice and vote in the meetings of each of the committees.

During the year 1933-34 it was realized that there should be some possibility of appeal from decisions of the Administrative Board. After thoughtful consideration and thorough discussion a plan was adopted and incorporated in the constitution which makes it possible for either the faculty or the student body to bring about a referendum on any matter which has been acted upon by the Administrative Board. Such referendum will bring the question back for consideration by the entire student body and faculty assembled in mass meeting, with the voting so arranged as to give each group equal voice in the final decision.

It is generally felt that the functioning of the Student-Faculty Federation thus far has more than measured up to every expectation and desire of its promoters. The student participation has been frank, free, and effective. Representative students sitting on committees, formerly made up for the most part of faculty members, have imparted fresh ideas, new points of view, and knowledge of conditions and facts pertaining to student life and thought which have been invaluable in promoting effective government and in bringing about a spirit of cooperation and friendly relationship. This is manifest even to those who make brief visits to Evansville College.

President Earl E. Harper, Charles Zapp, Dean Charles E. Torbet, Dean Wahnita DeLong, Catherine Dyer, Dean Howard F. Legg, Alma Schuessler.

THE ADMINISTRATIVE BOARD

The Administrative Board of the Student-Faculty Federation has charge of all general administrative and disciplinary matters in the life and work of the college. The Board serves as a court of appeals from all committees of the Federation, and as an executive committee which initiates business and refers it to the proper committee. Action of all committees is reviewed by the Board, keeping in balance thereby the total life and government of the college.

COMMITTEES

ATHLETIC

Alvin Strickler, chairman, Walter Bufkin, vice-chairman, William Slyker, Mary Gleason, A. B. Cope, Joe Parks.

FINE ARTS

Ernest VanKeuren, chairman, Jackson McDonald, vice-chairman, I. M. Blackburn, Mildred Brown, Mrs. Irene W. Place, Thomas Ingle.

COMMITTEES

PUBLIC OCCASIONS

Heber P. Walker, chairman, Arad McCutchan, vice-chairman, Charles E. Reeves, Bernice Froman, Gladys Curry, Henrietta Hoffman.

PUBLICATIONS

Dean Long, chairman, Marian Hemmer, vice-chairman, Olaf Hovda, Bernice Bruner, Marjorie Porter, Fred Dodson.

PUBLIC SPEECH

Pearle LeCompte, chairman, Aaron Still, vice-chairman, Mrs. Isabel Reeves, Mary Belle Hopkins, Karl Schaaf, James Webster.

RELIGIOUS LIFE

Howard F. Legg, chairman, Faye Gilpatrick, vice-chairman, Floyd Beghtel, Myron Herrell, Guy Marchant, Raymond Roesner.

COMMITTEES

SOCIAL LIFE

Wahnita DeLong, chairman, Betty Jane Hacker, vice-chairman, Hazel Rodgers, Katherine Herbert, James Morlock, Bert Jaco.

WELFARE

Lucille Jones, chairman, Evelyn Behrens, vice-chairman, Ralph E. Olmsted, Alice Splittorf, Ima Wyatt, Joe Theby.

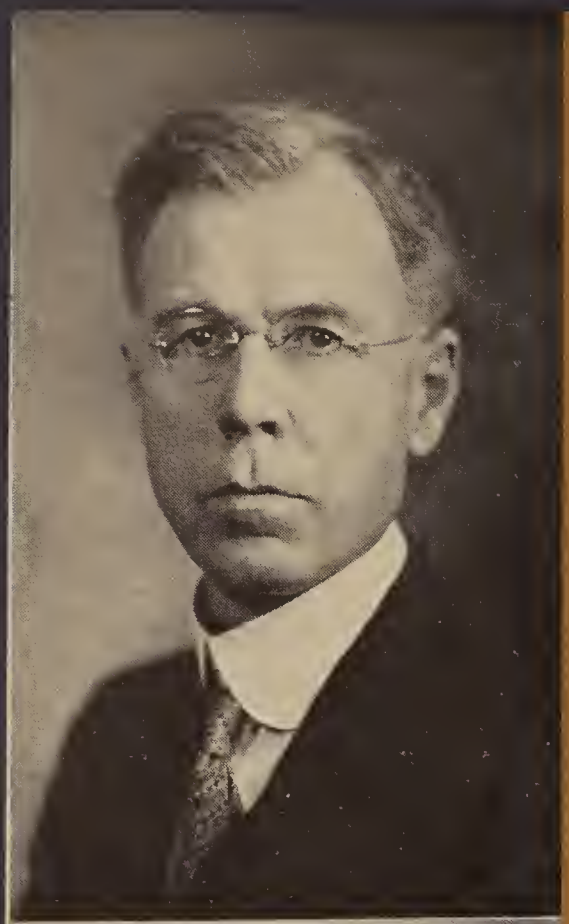

CHARLES E. TORBET

Dean and Registrar of the College

A.B., Ohio Wesleyan University

A.M., Ohio Wesleyan University

WAHNITA DELONG

Dean of Women

A.B., Ohio Wesleyan University

A.M., Ohio State University

HOWARD F. LEGG

Dean of Men

A.B., Wesleyan University

B.D., Drew Theological University

A.M., M.R.E., Boston University

FACULTY

FLOYD E. BEGHTEL, A.M., Ph.D.

Professor of Biology

Acting Head of the Department

IMRY MURDEN BLACKBURN, A.M.

Professor of Latin and Greek

ALFRED B. COPE, A.M.

Professor of Education

GLADYS CURRY, M.S.

Instructor in Home Economics

CLARA L. HARPER, B.F.A.

Instructor in Voice

OLAF HOVDA, M.A., Ph.D.

Professor of Physics

Head of Department of Physics and Mathematics

LUCILLE JONES, B.S.

Assistant Professor of Education

PEARLE LE COMPTE, M.A.

Assistant Professor of Speech

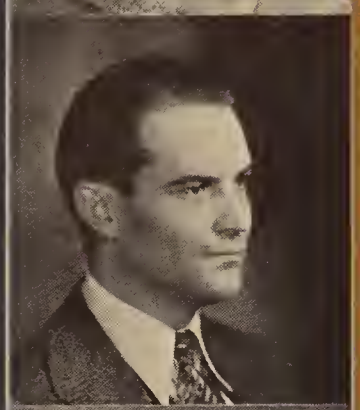

DEAN LONG, M.B.A.

Professor of Economics

Head of Department of Economics and Sociology

GUY B. MARCHANT, B.S.

Assistant Professor of Engineering

Acting Head of the Department

JAMES E. MORLOCK, A.M.

Instructor in Sociology

RALPH E. OLMSTED, A.B.

Executive Secretary and Instructor in Journalism

IRENE WELKE PLACE, A.M.

Instructor in Modern Languages

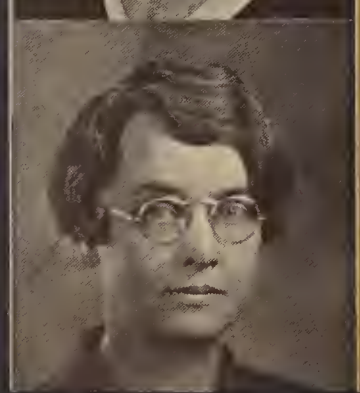

ISABELLE REEVES, B.S.

Assistant in Education

FACULTY

CHARLES E. REEVES, A.M., Ph.D.

Head of Department of Education and Psychology

HAZEL ROGERS, B.S.

Assistant in Physical Education

MARJORIE A. PORTER, B.S.

Librarian

KARL SCHAAF, A.B.

Assistant in Chemistry

WILLIAM V. SLYKER, M.A.

Professor of Physical Education and Athletics

Head of Department

ALVIN STRICKLER, M.S., Ph.D.

Professor of Chemistry

Head of Department of Chemistry and Home Economics

ERNEST VAN KEUREN, A.M., Ph.D.

Professor of English

Acting Head of the Department

NO PICTURE

FACULTY

HEBER P. WALKER, A.M.

Professor of History

Head of Department of History and Political Science

IMA S. WYATT, A.M.

Assistant in Biology

OFFICE STAFF

GRACE CRASK

Secretary to the President

LENA GRABHORN

Bookkeeper

GERTRUDE JONES

Secretary to the Executive Secretary

MARJORIE WEBSTER

Assistant Registrar

CLASSES

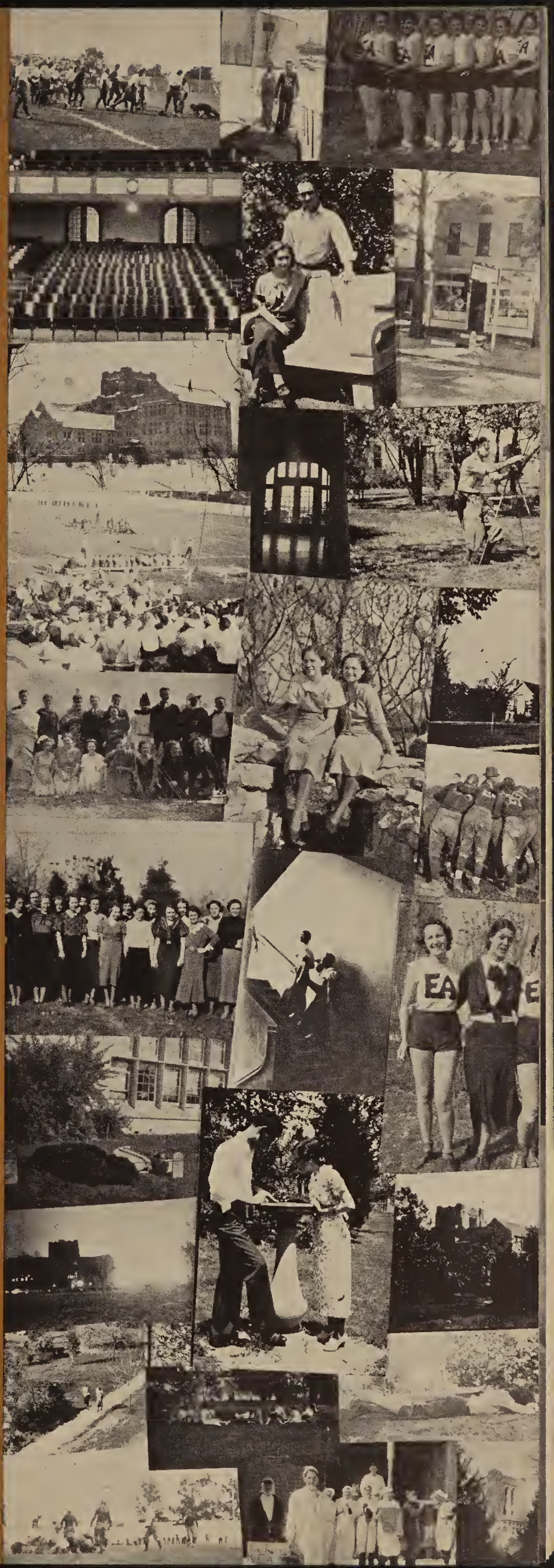

SENIOR CLASS OF 1934

OFFICERS

First Semester		Second Semester
Ralph Seifert	President	Kenneth Stilwell
Kenneth Stilwell	Vice-President	Alma Schuessler
Marybelle Hopkins	Secretary	Marybelle Hopkins
Richard Branch	Treasurer	Richard Branch

"That man, I think, has had a liberal education who has been so trained in youth that his body is the ready servant of his will, and does with ease and pleasure all the work that, as a mechanism, it is capable of; whose intellect is a clear, cold, logic engine, with all its parts of equal strength, and in smooth working order; ready, like a steam engine, to be turned to any kind of work, and spin the gossamers as well as forge the anchors of the mind; whose mind is stored with a knowledge of the great and fundamental truths of Nature and of the laws of her operations; one who, no stunted ascetic, is full of life and fire, but whose passions are trained to come to heel by a vigorous will, the servant of a tender conscience; who has learned to love all beauty, whether of Nature or of art, to hate all vileness, and to respect others as himself."

THOMAS HENRY HUXLEY.

GILBERT L. AYLESWORTH, B.S.

Biology, History.

Phi Zeta; Band; Orchestra; Education Club '28.

JOHN BEHRENS, A.B.

Chemistry, Mathematics, Physics.

Pi Epsilon Phi; Phi Beta Chi

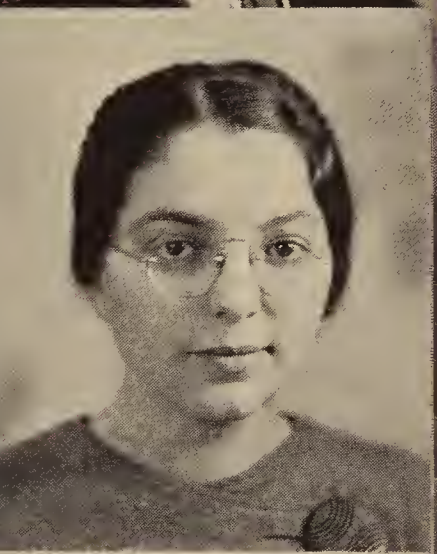

IDA BERGER, A.B.

Biology, Home Economics.

Pi Kappa Mu, President '33, '34; Phi Beta Chi; Home Economics Club, Vice-president '33, '34; Andrew Johnson Bigney Biological Society, Inter-Society Council '33, '34; Y. W. C. A.

VIRGINIA BLOOD, A.B.

French, English.

Gamma Epsilon Sigma, Rush Captain '33; Thespian, Vice-president '34; THE DUCHESS SAYS HER PRAYERS, MICHAEL AND MARY, THE CONTRAST; Debate and Oratory '33; S. F. F. Speech Committee '33; Campus Notable '33; Social Chairman Senior Class '34; Choir.

HOWARD BOOTZ, A.B.

Chemistry; Economics.

Phi Zeta

RICHARD BRANCH, B.S.

Economics, Engineering.

Phi Zeta, Secretary '33; Campus Notable '34; Thespian, President '34; Men's Council '34; THE CONTRAST; Treasurer Senior Class '34.

LONNIE BRASHEAR, A.B.

Sociology, Economics.

Pi Epsilon Phi; Sports Editor Crescent '33, '34; Sports Editor LinC '33.

BERNICE BRUNER, A.B.

Latin, English, French.

Pi Kappa Mu, Vice-president '34; S.F.F. Publications Committee '34; Inter-Society Council.

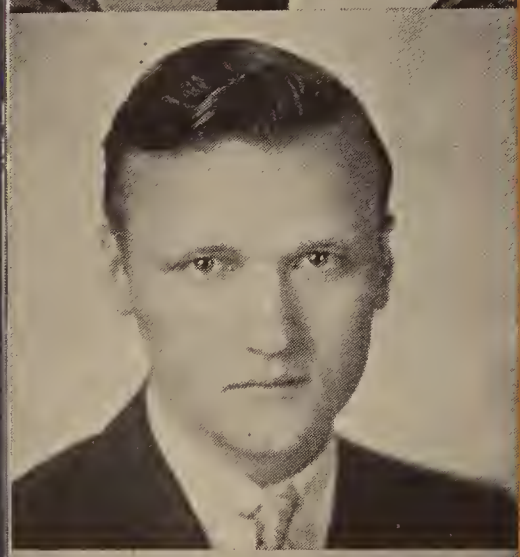

WALTER BUFKIN, B.S.

Business Administration, Sociology.

Alpha Beta Tau, Vice-president '33, President '34; Men's Council '34; Football '32, '33; "E" Club '34; S.F.F. Athletic Committee '34; Campus Notable '34.

HAZEL DEWEESE, A.B.

Latin, English, History.

Ohio State University.

Theta Sigma, Critic '34; Crescent Staff '27, '34; James Terrill Copeland Award in Latin '27.

MARGARET DILLINGHAM, A.B.

History, English.

Gamma Epsilon Sigma, Secretary '34; Thespian, Treasurer '34; Orchestra; LinC Staff '32; Crescent Staff '32, '33, '34.

MARY DURELL, B.S.

Biology, English.

Oakland City College.

CATHERINE DYER, A.B.

English, Economics.

Gamma Epsilon Sigma, President '34, Treasurer '33; Editor 1934 LinC; Secretary Administrative Board '33, '34; Student Association Treasurer '33, Secretary '34; Gamma Delta President '30; Thespian; Crescent Staff '33; Orchestra '32; Campus Notable '33.

GILBERT EBERLIN, A.B.

Sociology, History.

Phi Zeta, Critic, President '34; Pi Gamma Mu; Tau Kappa Alpha, President '34; Editor 1934 Crescent; Editor 1933 LinC; Men's Council, Executive Secretary '34; College Orator '33; Campus Notable '33, '34; Senior Class Orator '34.

WILMA ESPENLAUB, A.B.

History, Latin, English.

Theta Sigma, Critic '33; Women's Council '34; Y. W. C. A., President '34; World Fellowship Chairman '32, Program Chairman '33; Campus Notable '33.

HELEN FELKER, B.S.

Education, English.

Pi Kappa Mu, Secretary '33; Thespian; Crescent Staff.

BERNICE FROMAN, B.S.

Education, Social Science.

Gamma Epsilon Sigma, Treasurer '34; Y. W. C. A., Secretary '32, Treasurer '33, Vice-president '34; Thespian, Secretary '34; Editor 1934 Student Handbook; S.F.F. Committee on Promotions and Public Occasions '34; LinC Staff '34; Campus Notable '33.

ALICE GEORGE, B.S.

Music, Latin.

Gamma Epsilon Sigma, Treasurer '32, President '33; Choir '30-'34; Freshman Education Club, President '31; Y. W. C. A. '31-'33, Music Committee, Social Committee; Inter-Society Council '33; Women's Council, President '34.

DOROTHY GLICK, A.B.

Biology, Physical Education.

Northwestern University.

Gamma Epsilon Sigma; Andrew Johnson Bigney Biological Society, President '34; Women's Athletic Association.

BETTY JANE HACKER, A.B.

Physical Education, English.

Theta Sigma, President '33, '34; Administrative Board '33; Secretary Student Association '33; S. F. F. Social Committee '34; LinC Staff '30; Crescent Staff '31, '32; Y. W. C. A., Program Chairman '34; Campus Notable '33; Anderson Speech Contest '31; W. A. A. '34.

MARY BELLE HOPKINS, A.B.

English.

Western College, Oxford, Ohio.

Gamma Epsilon Sigma; College Choir '31-'33; Thespian, President '34; ALISON'S HOUSE, WILD DUCK; S. F. F. Speech Committee '34; Secretary Senior Class '34.

FRANCIS T. JOHNSON, A.B.

Religious Education and Philosophy.

JAMES KELLEY, B.S.

Economics, Sociology, Political Science.

Pi Epsilon Phi; B. A. K. '29-'30; Men's Council '33.

CLYDE LEAF, A.B.

Chemistry, Mathematics, Physics.

Phi Zeta, Secretary '34; Phi Beta Chi; Band '30, '32; Orchestra '30-'33.

ARAD McCUTCHAN, B.S.

Mathematics, Physical Education.

Pi Epsilon Phi, President '34; President '31 Freshman Class; Football '31-'34; Basketball '31-'34, Captain '33; "E" Club; Student Council '34; Campus Notable '32, '33.

JACKSON McDONALD, A.B.

Biology, Chemistry.

Pi Epsilon Phi; Thespian; Campus Notable; Crescent Staff; S. F. F. Committee on Fine Arts '34.

KERN McGLOTHLIN, B.S.

Physical Education, Social Science, Biology.

Men's Council '34; "E" Club; Andrew Johnson Bigney Biological Society, President '33, Vice-president '34; Basketball '31-'34, Captain '34; Tennis Association.

CHARLOTTE MEDCALF, A.B.

Economics, History.

Theta Sigma; B. A. K.

RUTH MEDCALF, A.B.

French, English.

Gamma Epsilon Sigma; Inter-Society Council '34; Library Staff.

EILEEN OVERFIELD, A.B.

Home Economics, History.

Gamma Epsilon Sigma, Secretary '33; Home Economics Club, President '34; Vice-president '33; EAGER HEART '30, '33; Library Staff '33, '34; Y. W. C. A.

SENIORS

MARTHA ELLEN ROBERTS, A.B.

Latin, English.

Gamma Epsilon Sigma, Vice-president '34, Secretary '31, Critic '32, Chaplain '33; College Choir '32-'34; President Junior Class; Vice-president Sophomore Class; Thespian, MICHAEL AND MARY; Women's Council '33, '34; S. F. F. Publications Committee '33; LinC Staff '34; Crescent Staff '32.

RAYMOND ROESNER, A.B.

History, French.

Phi Zeta, Secretary '33, Chaplain '34; Y. M. C. A., Program Chairman '34; Thespian; S. F. F. Religious Life Committee '34.

ROBERT SCHAAD, A.B.

Chemistry, Mathematics.

Phi Zeta, President '33, Vice-president '32; Business Manager 1933 LinC; President Sophomore Class; Faculty-Student Committee '32; Decorum Committee '32; Y. M. C. A. Cabinet '33; Campus Notable '33.

ALMA SCHUESSLER, A.B.

English, History.

Castalian, President '34, Treasurer '33; College Choir; Vice-president Senior Class; Treasurer Student Association '34; Recording Secretary Administrative Board '34; S. F. F. Social Committee '33; Y. W. C. A. Cabinet '34; Crescent Staff '34.

RALPH SEIFERT, A.B.

Chemistry, Mathematics.

Phi Zeta, Secretary '32; Phi Beta Chi; Y. M. C. A., President '33, World Outlook Chairman '32; LinC Staff '33; Campus Notable '33, '34; Senior Class President '33.

NORMA SMALL, B.S.

Education, English.

Theta Sigma, Vice-president '34.

JEANETTE RANES STAPLES, A.B.

English, History.

Gamma Epsilon Sigma.

KENNETH STILWELL, B.S.

Music, Mathematics.

Phi Zeta, Secretary '34, Vice-president '32; College Choir, '31-'33; Band '31-'32; Orchestra '31-'34; Campus Notable '32, '33, '34; Student Honor Court '32; President Senior Class, Second Semester '34.

ESTHER VOGEL, A.B.

Latin, English, History.

Pi Kappa Mu, Treasurer '33, Sergeant at Arms, '34; Y. W. C. A., Social Service Chairman '34.

NO PICTURE

AUGUST BANKO, B.S.
Physical Education, History.

CHARLINE HINKLE, A.B.
English, History.

THERON HOSTETTLER, A.B.
English, Mathematics.

RICHARD PORTER, A.B.
Chemistry, Anatomy.

OFF-CAMPUS

GRACE COX, B.S.

MAYBELLE HARGRAVE, B.S.

BLANCHE OLIVER, B.S.

HELEN PFITZNER, B.S.

RUTH WEBER, B.S.

JUNIORS

ROBERT BAKER
Major—Pre-Medical

MILDRED BROWN
Major—English

MARION COOPER
Major—Economics
Minor—Sociology

KARL DETROY
Major—History

MILDRED EISSLER
Major—Education

EDGAR ENGELBRECHT
Major—Economics

WINIFRED GEORGET
Major—Latin

EVELYN BEHRENS
Major—Latin

CHARLES CONRAD
Major—Biology

HERSCHEL DASSEL
Major—Mathematics

NOEL DIKE
Major—Biology

ARMAND EMERICH
Major—Economics

MARTHA J. FARROW
Major—Sociology

FAYE GILPATRICK
Major—English

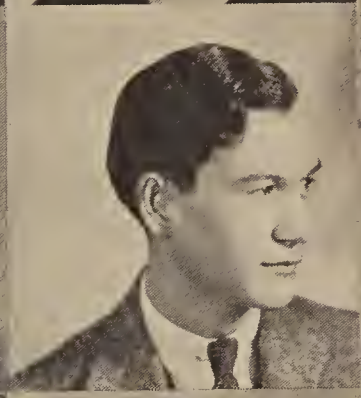

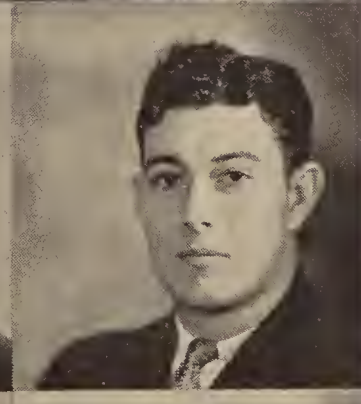

JUNIORS

MARY GLEASON
Major—Phys. Education

JOE GRAHAM
Major—Phys. Education

DAVID HALL
Major—Pre-Law

DAISY HARMAN
Major—English

CONSTANT HÅRTKE
Major—Mathematics

MARION HEMMER
Major—Social Science

JUANITA HERMAN
Major—Home Economics

OLIVIA HOFFMAN
Major—Home Economics

THOMAS HOUSE
Major—History

RUSSELL HUFFMAN
Major—English

THOMAS INGLE
Major—Economics

KENNETH McCUTCHAN
Major—English

MILDRED McCUTCHAN
Major—Phys. Education

CHARLES MARX
Major—Economics

JUNIORS

MARJORIE MEADOWS
Major—English

DOROTHY NEU
Major—Home Economics

JOE PARKS
Major—Biology

ALFRED ROSE
Major—Mathematics

JOHN SADLER
Major—Economics

FRANCES SCHINEMAN
Major—Chemistry

EDWIN SHAKE
Major—Latin

EARL MONROE
Major—Economics

TOM NICKELS
Major—English

WALTER RIGGS
Major—Phys. Education

MARION ROTH
Major—English

PAUL J. SCHEIPS
Major—History

WALLACE SEILER
Major—Pre-Engineering

ALICE SPLITTORFF
Major—English

JUNIORS

AARON STILL
Major—History

CLARENCE STOTLER
Major—Biology

JOHN SURBECK
Major—Chemistry

JOSEPH THEBY
Major—Economics

HUGH THRASHER
Major—Phys. Education

MARION TODRANK
Major—French

HELEN VAN CLEVE
Major—Biology

ETHEL WALL
Major—Home Economics

JAMES WEBSTER
Major—English

BERNARD WEIRAUCH
Major—Mathematics

MARTHA WILLIAMS
Major—Biology

MARGARET YOUNG
Major—History

CHARLES ZAPP
Major—History

CORINNE WILHELMUS
Graduate Student

NO PICTURE

LOIS ASHBY
Major—Science

RUTH BAIN
Major—Sociology

FRED DODSON
Major—Pre-Medical

MEREDITH FLANIGAN
Major—Pre-Medical

ALBERT WM. KOENIG
Major—Pre-Medical

ELOISE ROTH
Major—Education

EVERET SANDERS
Major—Education

SOPHOMORES

Virginia Allen

Jack Atkin

Ann Berman

Oscar Bohn

Mary Lucile Bowman

Ruth Campbell

Evelyn Armstrong

Mary Jane Bauer

Jean Bitterman

Bethel Boston

Jack Butterworth

Ralph Connor

SOPHOMORES

Helen Cook

Clyde Courtice

Frances Dawson

Mildred Dieckmann

Maurice Eicholz

George Fink

Geneva Fortune

Mellville Fridy

Mellvina Fridy

Annette Glaser

Aline Hartmann

Paul Hartmann

SOPHOMORES

Virginia Hassel

Claudine Heim

Katherine Herbert

Myron Herrell

Henrietta Hoffmann

Jane Hoover

Henry Hughes

Bert Jaco

Maxine Kennard

Ruth Kilbert

Frederick Kiechle

Frances King

Eleanor Knapp

Robert Ledbetter

Minnie Magazine

Wilma Moesner

Beverly Moore

Paul Oberst

SOPHOMORES

Alice Laake

Harlan Logsdon

Florence Miller

Ruth Montgomery

Lowell Morrison

Miriam Patrick

SOPHOMORES

Bernard Renner

Louis Ritz

Caroline Schnautz

Karl Schuessler

Dorothy Shepard

George Small

Virginia Richardson

Martha Scherer

Dorothy Schoettlin

Laverne Seifert

John Slade

Bernard Smith

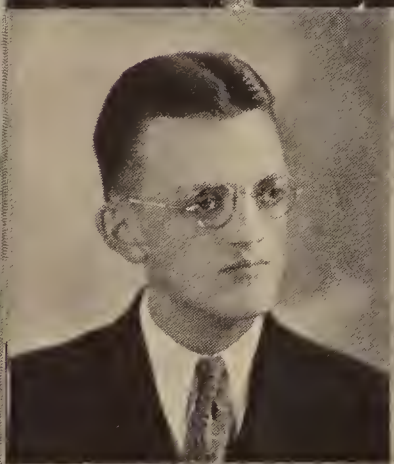

William Taylor

Hester Thorpe

Otto Thuerbach

Ross Toole

Charles Wallace

Vera Jane Watson

Leo Weiss

Hazel Wetherill

Wilma Williams

Thelma Louise Wilson

Mary Ella Vogel

Helen Ziss

SOPHOMORES

NO PICTURES

Colby Pollard

Richard Sampson

Wilfred Schelhorn

William Stills

Dwight Swope

Dan Tweedall

James Wier

FRESHMEN

Russell Basham

Raymond Bassemier

Betty Bauer

Harry Benjamin

Marvin Bennett

Janice Bitterman

Charlotte Blood

Betty Bonham

Betty Botts

Anne Bower

Loraze Brackett

Hilda Brackwinkle

Gladys Bruner

Marjorie Carter

Dorothy Cleavelin

Martha Coleman

Lillie Cox

Howard Crosby

FRESHMEN

Ruth Crowell

Olevia Davis

Robert Davis

Helen Dodd

Robert Doerr

Jack Elliott

John Engelbrecht

Robert Fenneman

Jane Freeman

Louise Freeman

Elizabeth Froman

Thomas Gleason

Louise Goldsmith

Florence Hanley

Daniel Hare

Lester Hargan

Philip Hatfield

Emerson Henke

FRESHMEN

Faye Henry

Maude Hugger

Armitta Humke

Thomas Hutcheson

Leona Kaiser

Anne Keown

Faye Kingsbury

Carl Knerr

Dorothy Mae Koch

Evelyn Kramer

Louise Legeman

Walter Legeman

Mary Jane Lensing

Mary Lucille Libbert

Heiman Lieberman

Elizabeth McNutt

Janet Major

Missy Mason

Derris Ruttkar

Jacob Henn

FRESHMEN

Jean Meyer

LaVerne Miller

Milton Moore

Jack Neucks

Alan Parsley

Helen Pfister

Anna Roth

Paul Schatz

Ruth Shriver

Esther Small

Helen Thompson

Leete Thompson

Mary Thrash

John Walton

Carolyn Waters

Thelma White

Kenneth Wilhelmus

William Williams

NO PICTURES

Loren Bailey
Robert Becker
William Boyd
Fay Johnson
James Leslie
Alfred Matthews
Adriel Morris
Herbert Roberts
James Storm
Harry Wessling

ACTIVITIES

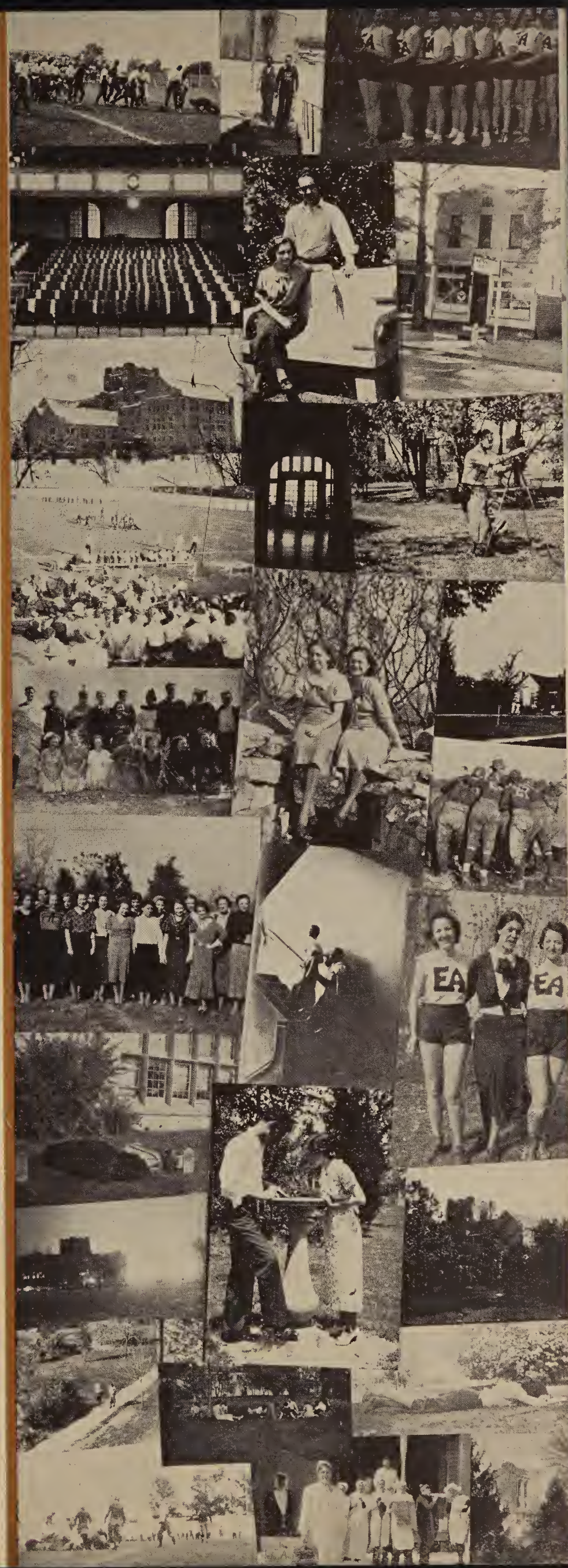

We are happy to present to the students an annual for 1934. This has been a hard year for the LinC, and it has been only through the unusual cooperation and hard work of staff members that this book has been made possible.

Throughout the year the editorial and business staffs have worked hand in hand, each helping the other. The social meetings, business meetings, and selling campaigns in which both staffs participated jointly have brought the staff members together into an organization of real comradeship and service.

We wish to thank the students for their loyal support of the LinC. We wish to extend individual thanks to Larry Coley, also to James Palsgrove, Ed. Rech, and Gaylord Legg.

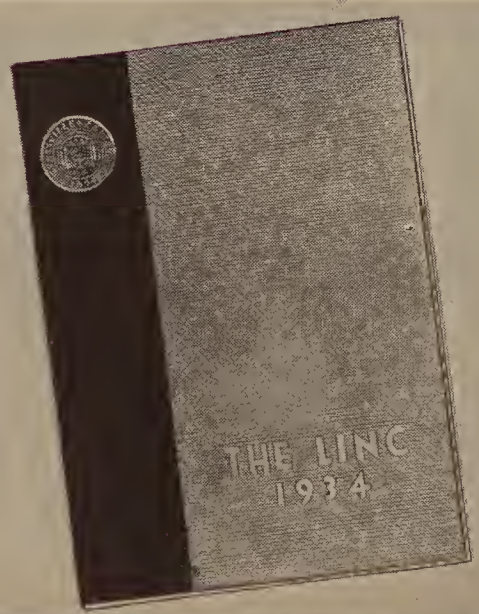

CATHERINE DYER — Editor

PAUL J. SCHEIPS — Business Manager

THE STAFF

Assistant Editor.....Louis Ritz

Assistant Business Manager.....John Surbeck

Art.....Robert Davis, Elizabeth Froman

Classes.....Martha Ellen Roberts, Florence Miller

Activities..Faye Gilpatrick, Virginia Blood, Armitta Humke

Societies and Fraternities..Marion Todrank, Mildred Eissler

Features.....Bernice Froman, Ruth Kilbert

Athletics.....Alfred Rose

Business Staff.....

.....Claudine Heim, Betty Bonham, Faye Kingsbury

This year, the Crescent initiated a policy of introducing new feature material. Included were columns on men's and women's styles, current events, a weekly letter from the president of the college, a creative writing section, and other features of timely interest.

Candidates for the staff positions were placed on a competitive basis during the first weeks of each semester. For the first time, perhaps, members of the staff were given freedom to work in their chosen fields.

The Editor received real cooperation from the staff this year. As to ability and cooperation, this year's staff has been of the finest.

GILBERT EBERLIN — Editor

THOMAS INGLE — Business Manager

THE CRESCENT STAFF

First Semester		Second Semester
Thomas Nickels	Asst. Editor	Thomas Nickels
Bert Jaco	Asst. Bus. Mgr.	Joe Theby
Evelyn Armstrong	Sec'y to Editor	Betty Bonham
Kenneth McCutchan	Features	Mildred Brown
Lonnie Brashear	Sports	Karl Schuessler
Margaret Young	Society	Hazel DeWeese
Paul Oberst	Make-up Editor	Heiman Lieberman

REPORTERS

Margaret Dillingham	Helen Felker
Hester Thorpe	Harlan Logsdon
Raymond Roesner	Claudine Heim
Evelyn Behrens	Elizabeth Harman
Bernard Wierauch	Paul J. Scheips

Y. M. C. A.

President ..... Myron Herrell

Vice-president ..... Raymond Roesner

Secretary-treasurer ..... Bernard Weirauch

World Outlook Chairman ..... Karl Detroy

Publicity Man ..... Clarence Stotler

Faculty Members ..... Professors Legg and Cope

The Young Men's Christian Association of Evansville College is an organization open to all men on the campus. The purpose of the organization is as follows:

1. To offer to every man in college the opportunity to participate in a program for the well-rounded development of Christian personality.

2. To promote among ourselves a fellowship in Christian living and service, and to participate with other colleges in a world-wide fellowship.

3. To encourage the study of campus, community, and world-wide fellowship.

4. To make an organized attempt to influence the thinking of the college toward a Christian solution of such problems.

The Y. M. C. A. has regular meetings every Thursday. This year the organization heard a series of talks by professional men of the city. Two special interest discussion groups have been organized.

Y. W. C. A.

President.....Wilma Espenlaub
Vice-president.....Bernice Froman
Secretary.....Ruth Kilbert
Treasurer.....Evelyn Behrens
Program Chairman.....Betty Jane Hacker
Social Chairman.....Alma Schuessler
Music Chairman.....Mary Gleason
Publicity Chairman.....Helen Ziss
World Fellowship Chairman.....Marion Todrank
Social Service Chairman.....Esther Vogel
Faculty Advisor.....Miss Wahnita DeLong

The Y. W. C. A. functions through its committees. Headed by the vice-president, the big sister chairman, they welcome the freshmen girls in the fall. Each freshman girl is given a big sister to assist her in becoming acquainted at the college. Early in the fall a "Saver" party was held for all big and little sisters. At one of the first fall meetings each member was given an opportunity to join a committee headed by a cabinet member. Each committee takes charge of several meetings during the year which provides many varied, interesting and inspirational programs. In the fall and in the spring the Y. W. C. A. has a joint retreat with the Y. M. C. A. These meetings are always a great source of inspiration.

WOMEN'S COUNCIL

President.....Alice George

First Vice-president.....Marion Hemmer

Second Vice-president.....Evelyn Armstrong

Secretary.....Martha Ellen Roberts

Treasurer.....Marian Todrank

Y. W. C. A. President.....Wilma Espenlaub

Every woman automatically becomes a member of the Women's Council upon enrollment. The Women's Council was organized about twelve years ago to promote the social, intellectual, and moral interests of every woman.

The Women's Lounge was furnished by the Women's College Club of the city as a gift to the Council.

Early in the season the Council gave an "au-tum" party for all freshmen and new girls. A series of Studio Hours was sponsored at which the respective classes acted as hostesses. The divans and chairs in the Lounge were recovered and the table was refinished this year. An "Open-house Tea" for all women of the college was given in celebration of the new furnishings. The council sponsored the election of the May Queen and the May Day activities.

MEN'S COUNCIL

The Men's Council was organized last September under the auspices of Dr. Legg, Charles Zapp, and Gilbert Eberlin. The purpose of the Council is to promote all interests not otherwise provided for which affect the life of the men of the college. Every man regularly enrolled is a member of the Council.

The government of the Council is invested in an Executive Board which consists of the dean of men and two representatives from each of the men's social societies, and two from the unorganized men. The Council and the Board have two officers, a moderator, who is the dean of men, and an executive secretary who is a student member of the board. Half of the Board members hold office for a year, the other half for one semester.

EXECUTIVE BOARD

First Semester		Second Semester
Gilbert Eberlin	Executive Secretary	Colby Pollard
Paul Oberst		Joe Theby
Colby Pollard		Paul Oberst
James Kelly		Richard Branch
Charles Zapp		Walter Bufkin
Walter Bufkin		Karl Detroy
Joe Theby		Kern McGlothlin

Dr. H. F. Legg

DOUBLE ALPHA CLUB

Membership in Double Alpha is composed of students preparing to enter the ministry and of ministerial faculty members. The purpose of the club is to promote Christian fellowship, mutual helpfulness, and spiritual interstimulation.

In the past year in the bi-monthly dinner meetings, a study has been made of practical and essential phases of the work of the ministry today. These studies were conducted under the leadership of well-known ministers of Evansville and vicinity.

Holy Week services were conducted by the club again this year. The club hopes to make the Holy Week services a traditional feature of the yearly program.

OFFICERS

President.....Russell Huffman

Vice-president.....Bernard Renner

Secretary.....Maurice Eicholz

Treasurer.....M. G. Moore

MEMBERS

Karl Detroy
Maurice Eicholz
Bernard Renner
Russell A. Huffman
A. E. Morris
Paul Lewis
Myron Herrell
Clarence Stotler
Charles Zapp
Thomas House
Ross Toole
M. G. Moore

FACULTY MEMBERS

President Earl E. Harper

Dr. Blackburn

Professor Legg

HOME ECONOMICS CLUB

President.....Eileen Overfield

Vice-president.....Ida Berger

Secretary-treasurer.....Dorothy Neu

Sponsor.....Miss Gladys Curry

MEMBERS

Eileen Overfield	Mary Jane Lensing
Dorothy Neu	Janet Major
Juanita Herman	Martha Coleman
Venita Britzius	Marijane Bauer
Olivia Hoffman	Ruth Shriver
Lois Ashby	Hilda Brackwinkle
Mary Ella Vogel	Armitta Humke
Ida Berger	

The Evansville College Home Economics Club was organized in May, 1930. In September, 1930, it became affiliated with the state and national Home Economics organizations.

Membership in the club is made up of students majoring or minoring in Home Economics. Meetings are held bi-monthly. The club sponsored its annual waffle supper and the making of a quilt.

CHOIR

First row, left to right: Mildred Brown (accompanist), Bethel Boston, Louise Wilson, Virginia Blood, Alice George, Elizabeth Harmon, Faye Kingsbury, Martha Ellen Roberts, Alma Schuessler, Grace Jeanette Kock, Mary Libbert, Miriam Patrick, Dr. I. M. Blackburn (director).

Second row, left to right: Kenneth McCutchan, Meredith Flanigan, Robert Baker, James Webster, Robert Ledbetter, Thomas Hutcheson, Fred Dodson, James Leslie.

Unique in musical purpose, inspirational in religious uplift, and brilliantly effective from the standpoint of technical musical criticism, the Evansville College Choir offers sacred concert programs which make every public appearance memorable. For six years, the choir has been singing throughout the Middle West, particularly in Illinois, Indiana, Kentucky and Ohio.

ORCHESTRA

The Evansville College Ensemble is an extra-curricular organization composed of college students, but certain non-college members are at times used to complete the necessary instrumentation. The Ensemble endeavors to maintain a standard of work consistent with the purposes and standard of a Liberal Arts College. Its repertoire is chosen from the best pieces of orchestral literature.

Alfred Matthews
Margaret Dillingham
James Leslie
Louise Wilson
Heiman Lieberman
Gladys Bruner
Annette Glaser
Fred Kiechle
Merilin Neucks
Vera Jane Watson
Dr. E. C. Van Keuren
Karl Schuessler
William Koenig
Kenneth Stilwell
Fred Dodson
Mildred Brown (accompanist)
Dr. I. M. Blackburn (director)

THESPIANS

OFFICERS

First Semester		Second Semester
Marybelle Hopkins	President	Richard Branch
James Webster	Vice-president	Virginia Blood
Margaret Young	Secretary	Bernice Froman
Margaret Dillingham	Treasurer	Margaret Dillingham

MEMBERS

Evelyn Armstrong
Charlotte Blood
Virginia Blood
Richard Branch
Helen Cook
Charles Conrad
Margaret Dillingham
Catherine Dyer
Edgar Englebrecht
Bernice Froman
Helen Felker
Jacob Henn
Katherine Herbert
Marybelle Hopkins
Charline Hinkle
Tom Ingle
Paul Oberst
Eileen Overfield
Missy Mason
Bernard Smith
Clarence Stotler
John Surbeck
Aaron Still
Martha Ellen Roberts
Raymond Roesner
Alma Schuessler
James Webster

ASSOCIATE MEMBERS

Miriam Patrick
Ruth Kilbert
Elizabeth Froman
Robert Baker
Alfred Rose
Louis Ritz
Henry Hughes
Herbert Roberts
August Banko
Dwight Swope
Evelyn Behrens
Robert Schaad

THESPIANS

The Thespian Dramatic Society in 1933-34 again presented major and minor productions of unusual merit. The major productions of the year were THE CONTRAST by Royall Tyler, EAGER HEART, the annual Christmas Festival play in connection with the college choir, TROJAN WOMEN, by Euripedes, and EVERYMAN, early English morality play.

The revival of the early American comedy of manners, THE CONTRAST, by Tyler, proved a delightful experience for the Thespians and their public. Chief among the elements of interest in the play was the "preciose" language of the 18th century which was the current vogue in continental plays such as THE SCHOOL FOR SCANDAL, by Sheridan. The first presentation of the Greek play, TROJAN WOMEN, was an outstanding success.

This years' program was planned to give a view of drama beyond the contemporary theatre. In addition to these productions, the society's activities included numerous play-reading meetings and informal social gatherings.

PHI BETA CHI

Phi Beta Chi is the honorary natural science fraternity at Evansville College. Its admission requirements include: a major in one of the natural sciences; at least fifty per cent of the grades attained must be A; a student shall possess marked creative ability; elections are made during the senior year.

The fraternity was organized in March 1932 with twenty-two charter members. It incorporated under the Indiana State laws in November 1933.

OFFICERS FOR 1933-34

President.....Gilbert Schroat

Permanent Secretary-Treasurer.....Dr. Alvin Strickler

FACULTY MEMBERS

Dr. Olaf Hovda

Dr. Alvin Strickler

Dr. F. E. Beghtel

Professor Guy Marchant

Miss Gladys Curry

Mrs. Ima Wyatt

Charter Members

Mabel Inco..... 1923
Lawson March..... 1924
Ingle Trimble..... 1925
Lois Mueller..... 1925
Gilbert Schroat..... 1925
Perry Streithof..... 1926
Flora Hanning..... 1926
Jane Brenner..... 1927
J. WalterHudson..... 1927
Virginia Torbet..... 1927
W. Hughes..... 1928
Donald Paton..... 1928
Omer DeWeese..... 1928
J. A. Ashby..... 1929
Robert Gore..... 1929
Vinita Brizius..... 1930
Esther Torbet..... 1930
D. Deisinger..... 1931
Claude Abshier..... 1931
Herman Watson..... 1931
Louise Roth..... 1931
Alma Burtis..... 1931

Student Members

Helen Matthews..... 1932
Eugenia Warren..... 1932
Karl Schaaf..... 1932
Louise Gentry..... 1932
Olive Hendrickson.. 1932
Alfred Moutoux..... 1933
Lowell McNeely..... 1933
Virl Spradlin..... 1933
Doren Covert..... 1933
James Wilkinson..... 1933
Martha Boeke..... 1933
Dorothea F. Finch... 1933
Ralph Seifert..... 1934
John Behrens..... 1934
Clyde Leaf..... 1934
Ida Berger..... 1934

PI GAMMA MU

The Indiana Alpha Chapter of Pi Gamma Mu, national honorary social science fraternity, was organized at Evansville College in June, 1929. Requirements for membership are: ranking in the senior college; grade of B in all social science subjects, with at least eighteen hours completed toward a social science major, at least twelve hours of which must be of A grade.

OFFICERS 1933-34

President.....Hazel Flentke
Vice-president.....Meta Schlundt
Scribe.....Rosalie Bennett
Secretary-treasurer.....Heber P. Walker

MEMBERS

Faculty

Floyd Beghtel
A. B. Cope
E. E. Harper
Lucile Jones
H. F. Legg
Dean Long
James Morlock
C. E. Reeves
C. E. Torbet
Heber P. Walker

Members

Howard Abbott
Joyce Ashby
Walter Aylesworth
Rosalie Bennett
Norma Bicking
Andrew Bigney (dec'd)
Anne Boleman
Edward Boston
Gladys Brannon
L. Talbert Buck
Lela Cope
Paul G. Cressey
Charles C. Delano
Emily Erk Lockwood
Leland Feigel
Osborne Fischback
Hazel Flentke
William Folz
M. W. Grinnell
Florence Harris
Shelley Harris
Oscar Hedges
Louise Heim
Thelma Hall Hudson
Homer L. Humke
Mary Lois Humke
Thelma Jones Eberhardt
Alice Karch
Ruth Kinne
Joseph Lewellen
Myrtle McKown
Marie Karch Miller
Walter G. Parker
Beatrice Paton
Clara Reller
Ina May Ruminer
Clara Scherffius
Alvin Seebode
Harvey Seifert
Oscar Glenn Stahl
L. D. Thompson
Ruth Todrank
Esther Torbet
Leo Warren
Victor Will
Marjorie Wilson
James Wilkinson
Eloise Wright
David Yates

New Members, 1933-34

Hazel Alexander
Russell Armstrong
Richard Branch
Mary Baughn Cope
Gilbert Eberlin
Wilma Espenlaub
Esther Grimm
Marybelle Hargrave
James Kelley
Rosemary Causey Miller
Meta Schlundt

TAU KAPPA ALPHA

Tau Kappa Alpha, honorary oration and debate fraternity, was organized in Evansville College in 1928. To gain admission to the fraternity, students must participate in an inter-collegiate oration contest or two intercollegiate debates.

OFFICERS

President.....Gilbert Eberlin

Vice-president.....Charles Zapp

Secretary.....Pearle LeCompte

MEMBERS

Faculty, Honorary

President E. E. Harper — Professor H. P. Walker

Professor H. F. Legg — Mr. Ralph E. Olmsted

Miss Pearle LeCompte

Graduate and Student Members

Hubert Kockritz
Mark Lockwood
William Folz
Glenn Wingerter
Emanuel Baugh
Reese Turner
Leo Warren
Maurice Lenon
Wayne Paulen

Anson Kerr
Margaret Miller
Mary Flo Siegel
Kathryn Wolcott
Paul Gregg
Dorothy Welborn
Mary Lois Humke
Mary Frances Hollis
Lorine Zuelly
Daisy Newman

Amos Boren
George Ranes
Russell Armstrong
Harvey Seifert
Angelyn McCarty
George Besore
Gilbert Eberlin
Charles Zapp
Dorotha F. Finch

Qualified for Membership, 1933-34

Vera Heim
Edith Silver
Virginia Blood
Francis Johnson

Merrill Kreipke
Kenneth Helmbock
Warren Hutchens
Thomas Ingle

Herbert Roberts
Louis Ritz
Paul Scheips
Maxine Kennard

VARSITY DEBATE

The Sixtieth Annual Indiana State Oratorical Contest was held at Evansville College this year, on February 16. Manchester, Butler, Wabash, Earlham, Valparaiso, Franklin, and Evansville colleges and universities were represented. Franklin College, represented by James Pease, took first place. Paul J. Scheips represented Evansville College speaking on "Cuba Renovated".

Debate topics this year were: Resolved: that Japan's present policy in the far East should be approved; and, Resolved: that the President's powers should be substantially increased as a permanent policy.

A total of twelve debates on the first question were held in which Paul Scheips, Tom Ingle, and Louis Ritz took the affirmative, while Charles Zapp, Maxine Kennard, and Herbert Roberts took the negative, each side representing the college in half of the twelve debates. The debate at Sullivan with Wabash College in which Paul Scheips, Louis Ritz, and Herbert Roberts took the affirmative on the Japanese question is to be published by the H. W. Wilson and Co. in the University Debaters' Handbook. The Wabash debate team was composed of Jeffery Auer, William J. Hassan, Ford R. Larrabee.

Tom Ingle, and Louis Ritz formed the negative team on the presidential question debating Carbondale Teachers College. Charles Zapp and Charline Hinkle took the affirmative side, meeting Valparaiso.

GAMMA EPSILON SIGMA

Motto—"Pluck the laurels from the mountain top of science."

Founded at Moores Hill College—1857
Reorganized at Evansville College—1919

OFFICERS

First Semester		Second Semester
Alice George	President	Catherine Dyer
Catherine Dyer	Vice-president	Martha E. Roberts
Eileen Overfield	Secretary	Marg. Dillingham
Bernice Froman	Treasurer	Bernice Froman
Margaret Young	Critic	Miriam Patrick
Martha E. Roberts	Chaplain	Evelyn Armstrong
Marg. Dillingham	Serg't-at-Arms	Alice George

GAMMA EPSILON SIGMA

Faculty Sponsor—Miss Gladys Curry

MEMBERS

Evelyn Armstrong
Marjorie Bauman
Jean Bitterman
Virginia Blood
Mildred Brown
Margaret Dillingham
Catherine Dyer
Bernice Froman
Alice George
Annette Glaser
Dorothy Glick
Marybelle Hopkins
Ruth Kilbert
Minnie Magazine
Ruth Medcalf
Florence Miller
Eileen Overfield
Miriam Patrick
Martha Ellen Roberts
Virginia Richardson
Jeanette Staples
Alice Splittorf
Hester Thorpe
Marion Todrank
Louise Wilson
Margaret Young

NEW MEMBERS

Charlotte Blood
Lillie Cox
Dorothy Cleavelin
Olevia Davis
Elizabeth Froman
Maude Hugger
Armitta Humke
Evelyn Kramer
Jean Meyer
Helen Pfister
Helen Thompson
Mary Thrash

THETA SIGMA

FACULTY MEMBERS

Miss Pearle LeCompte

Mrs. Howard F. Legg

STUDENT MEMBERS

Ruth Campbell
Martha Coleman
Frances Dawson
Hazel DeWeese
Mildred Eissler
Wilma Espenlaub
Betty Jane Hacker
Aileen Hartmann
Mildred McCutchan
Charoltte Medcalf
Ruth Montgomery
Beverly Moore
Dorothy Neu
Norma Small
Dorothy Schoettlin
Marion Roth
Hazel Wetherill
Helen Ziss
Martha Scherer
Wilma Moesner

THETA SIGMA

Motto: "Summa Summarum"

Date of Founding at Evansville College—1923

OFFICERS

First Semester		Second Semester
Dorothy Neu	President	Betty Jane Hacker
Ruth Campbell	Vice-president	Norma Small
Mildred Eissler	Secretary	Hazel Wetherill
Mildred McCutchan	Treasurer	Mildred McCutchan
Wilma Espenlaub	Critic	Hazel DeWeese

CASTALIAN

Motto—"Vincit Quae Patitur"

Date of Founding: 1905 at Moores Hill

Reorganized at Evansville College: 1919

OFFICERS

First Semester		Second Semester
Alma Schuessler	President	Alma Schuessler
Mary L. Bowman	Vice-president	Mary L. Bowman
Henrietta Hoffman	Secretary	Katherine Herbert
Faye Gilpatrick	Treasurer	Faye Gilpatrick
Mary Gleason	Librarian	Mary Ella Vogel
Frances King	Chaplain	Virginia Allen
Melvina Fridy	Critic	Melvina Fridy

Faculty Sponsor—Mrs. Ima Wyatt

MEMBERS

Virginia Allen
Mary Jane Bauer
Betty Bonham
Betty Botts
Mary Lucille Bowman
Loraze Brackett
Martha Jane Farrow
Geneva Fortune
Melvina Fridy
Faye Gilpatrick
Mary Gleason
Florence Hanley
Elizabeth Harmon
Katherine Herbert
Henrietta Hoffman
Jane Hoover
Leona Kaiser
Maxine Kennard
Anne Keown
Faye Kingsbury
Eleanor Knapp
Dorothy Mae Koch
Mary Jane Lensing
Mary Libbert
Janet Major
Missy Mason
Marjorie Meadows
Anna Roth
Alma Schuessler
Ruth Shriver
Carolyn Waters
Vera Jane Watson
Coriene Wilhelmus
Helen Van Cleve
Melville Fridy
Claudine Heim
Mary Ella Vogel
Virginia Webb

Frances King

PI KAPPA MU

Motto—Esse Quam Videri

Date of Founding—1932 at Evansville College

OFFICERS

Ida Berger	President	Ida Berger
Juanita Herman	Vice-president	Bernice Bruner
Bethel Boston	Secretary	LaVerne Seifert
Evelyn Behrens	Treasurer	Evelyn Behrens
Laverne Seifert	Critic	Bethel Boston
Esther Vogel	Sergeant-at-arms	Esther Vogel
Helen Felker	Chaplain	Helen Felker
Bernice Bruner	Inter-soc. Council	Juanita Herman

PI KAPPA MU

Faculty Sponsor—Miss Lucile Jones

MEMBERS

1932-33	1933-34
Helen Aylesworth	Evelyn Behrens
Olga Berger	Ida Berger
Ruth Marie Bumb	Bethel Boston
Margaret Calvert	Bernice Bruner
Dorotha Faye Finch	Gladys Bruner
Virginia Hassell	Helen Felker
Alice Laake	Juanita Herman
Hazel Roesner	Laverne Seifert
Isabel Stafford	Esther Small
Lillian Steinmetz	Esther Vogel
Elsie Weisheit	Martha Williams
Mildred Wirtzberger	

PI EPSILON PHI

PATRON

Dr. Alvin Strickler

FACULTY MEMBER

Professor Dean Long

MEMBERS IN THE COLLEGE

Karl Schaaf Ralph Olmsted

ACTIVE MEMBERS

Russell Armstrong
Robert Baker
Jack Baldwin
Robert Becker
John Behrens
Marvin Bennett
Oscar Bohn
Lonnie Brashear
Joe Connor
Charles Conrad
Clyde Courtice
Fred Dodson
Edgar Englebrecht
Thomas Gleason
Joe Graham
Paul Hartman
James Kelley
Louis Lewright
Arad McCutchan
Jackson McDonald
Charles Marx
Alfred Matthews
Laverne Miller
Irwin Omahundro
Vincent Parker
Colby Pollard
Richard Porter
John Sadler
Richard Sampson
Wilfred Schelhorn
Wallace Seiler
Albert Schoettlin
William Stills
Charles Stockfleth
Edward Taylor
Joe Theby
Otto Thuerback
Charles Wallace
James Weir
John Wilbanks
Harry Wesseling

Founded at Moores Hill College—1856

Reorganized at Evansville College—1919

Incorporated—1931

PI EPSILON PHI

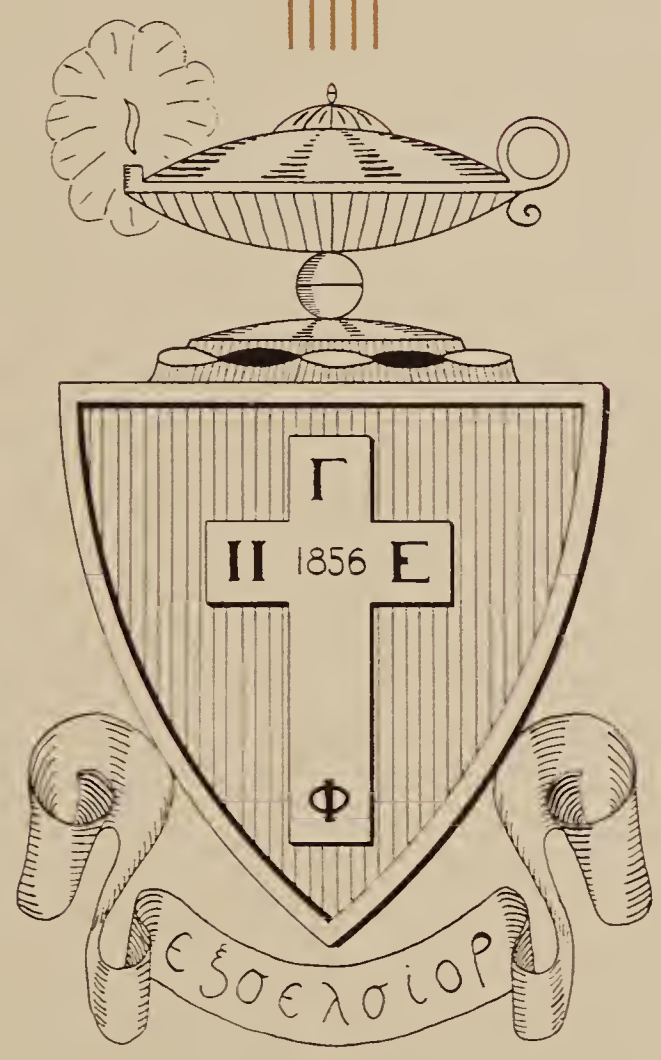

SCHOLARSHIP

LOYALTY

SERVICE

FRATERNITY

PHI ZETA

Motto: Find a way or make one

Date of Founding: 1869 at Moores Hill

Reorganized at Evansville College 1919

OFFICERS

First Semester		Second Semester
Tom Ingle	President	Gilbert Eberlin
Bert Jaco	Vice-president	Walter Riggs
Richard Branch	Secretary	Clyde Leaf
Constant Hartke	Treasurer	Constant Hartke
Paul J. Scheips	Critic	Kenneth McCutchan
Jack Slade	Sergeant-at-arms	Henry Hughes
Louis Ritz	Prosecuting Atty.	Paul J. Scheips
Ross Toole	Chaplain	Clarence Stotler

PHI ZETA

STUDENT MEMBERS

Howard Bootz
Richard Branch
Herschel Dassel
Gilbert Eberlin
Constant Hartke
Henry Hughes
Thomas Ingle
Bert Jaco
Clyde Leaf
Kenneth McCutchan
Lowell Morrison
Tom Nickels
Paul Oberst
Joe Park
Walter Riggs
Louis Ritz
Raymond Roesner
Robert Schaad
Paul J. Scheips
Karl Schuessler
Jack Slade
Ralph Seiffert
Kenneth Stillwell
Clarence Stotler
Dwight Swope
Ross Toole
James Webster
Bernard Weirauch
Gilbert Aylesworth
Harry Benjamin
Robert Davis
Robert Fenneman
Lester Hargan
Emerson Henke
Jacob Henn
Carl Knerr
Robert Ledbetter
James Leslie
Heiman Lieberman
Earl Monroe
Milton Moore
Alan Parsley
Herbert Roberts
Alfred Rose
Bernard Smith
Aaron Still
John Surbeck
Wm. A. Williams

FACULTY MEMBER

Professor James Morlock

FACULTY SPONSOR

Dr. Olaf Hovda

ALPHA BETA TAU

Motto: Character, the fulfillment of life.

Founded: 1933 at Evansville College

FACULTY SPONSOR

Dr. E. C. VanKeuren

FACULTY MEMBERS

Dr. I. M. Blackburn

Professor H. P. Walker

STUDENT MEMBERS

Russell Huffman
Charles Zapp
Myron Herrell
Karl Detroy
Edwin Shake
Hugh Thrasher
Maurice Eicholtz
Harlan Logsdon
Walter Bufkin

ATHLETICS

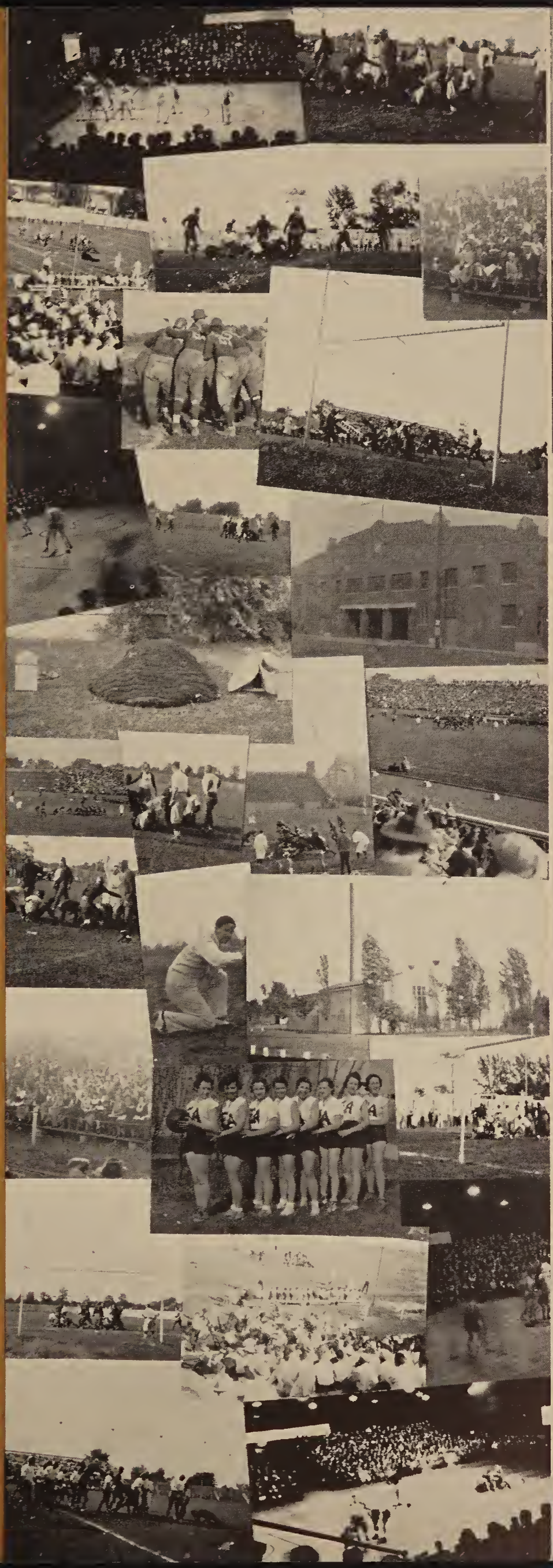

COACH WILLIAM V. SLYKER

This school year closed with an athletic record that surpassed that of any previous year, and to our Coach goes a large share of credit for Evansville's athletic success.

More letter men are kept over from year to year. The personnel of both football and basketball squads is steadily increasing. We take on bigger and better schools.

Slyker spells success for Purple and White athletics.

CAPTAIN THEBY

Joe Theby led the football team of 1933 in a most pleasing manner, leaving nothing to be desired. If there ever was a man who got out there and fought for the E-ville team, Joe Theby is the man.

Kern McGlothlin captained the basketball team of 1933-34 through one of the most successful seasons experienced by an ace team, climaxing his four years as a regular forward with the best basketball of his impressive career. Mac's loyalty and support made his leadership of the highest type.

CAPTAIN McGLOTHLIN

Gus Banko

Theron Hostettler

Colby Pollard

Fay Johnson

Richard Groeninger

NO PICTURE

First row: Loren Bailey, Walter Bufkin, Hugh Thrasher, Walter Riggs, Jack Slade; second row: Theron Hostettler, Joe Theby, Ed Englebrecht, Fay Johnson, Gus Banko, Howard Crosby, Arad McCutchan; third row: Louie Lewright, Joe Graham, Ralph Connor, Otto Theurbach, Connie Hartke, Bob Suhrheinrich, Ed. Taylor; fourth row: Coach Slyker, Malcolm Hemingway, Harry Wessling, Colby Pollard, Richard Groeninger, Eddie Moore.

FOOTBALL SUMMARY

E. C. Score		Opponents' Score
7	Cape Girardeau	26
16	Franklin	0
12	Indiana State	13
6	Butler	24
19	Rose Poly	0
0	Wabash	0
7	Oakland City	22
0	DePauw	34

JOE THEBY, Captain

Left Guard

ED ENGLEBRECHT

Left Tackle

HOWARD CROSBY

Right Tackle

FAY JOHNSON

Center

GUS BANKO

Right Guard

Kiwanis Award

THERON HOSTETTLER

Right End

COLBY POLLARD

Left End

ARAD McCUTCHAN

Left End

JOE GRAHAM

Right Halfback

RALPH CONNOR

Left Halfback

CONSTANT HARTKE

Quarterback

BOB SUHRHEINRICH

Fullback

WALTER RIGGS

Fullback

NO PICTURE

DICK GROENINGER

Right Tackle

MALCOLM HEMINGWAY

Left Tackle

EDDIE TAYLOR

Fullback

First row: Fay Johnson, Emerson Henke, Alfred Rose; second row: Connie Hartke, Kern McGlothlin, Arad McCutchan, John Sadler, Walter Riggs, Otto Theurbach; third row: Coach Slyker, Hugh Thrasher, Clarence Stotler, Jack Butterworth, Colby Pollard, Loren Bailey, Joe Theby, Charles Conrad.

BASKETBALL SUMMARY

E. C. Score		Opponents' Score
50	Indiana State	30
50	Wittenberg	25
25	DePauw	27
42	Valparaiso	25
33	Wabash	20
30	Western Kentucky State	26
24	Ball State	23
33	Western Kentucky State	17
33	Southern Illinois Normal	35
22	Franklin	26
34	Central Normal	31
31	DePauw	21
34	Oakland City	17
26	Hanover	23
17	Wabash	22
43	Central Normal	35
23	Indiana State	22
31	Ball State	23
58	Oakland City	34

Evansville—Average points per game.....33.6

Opponents—Average points per game.....25.1

BASKETBALL

OTTO THEURBACH

Forward

JACK BUTTERWORTH

Center

WALTER RIGGS

Forward

KERN McGLOTHLIN, Captain

Forward

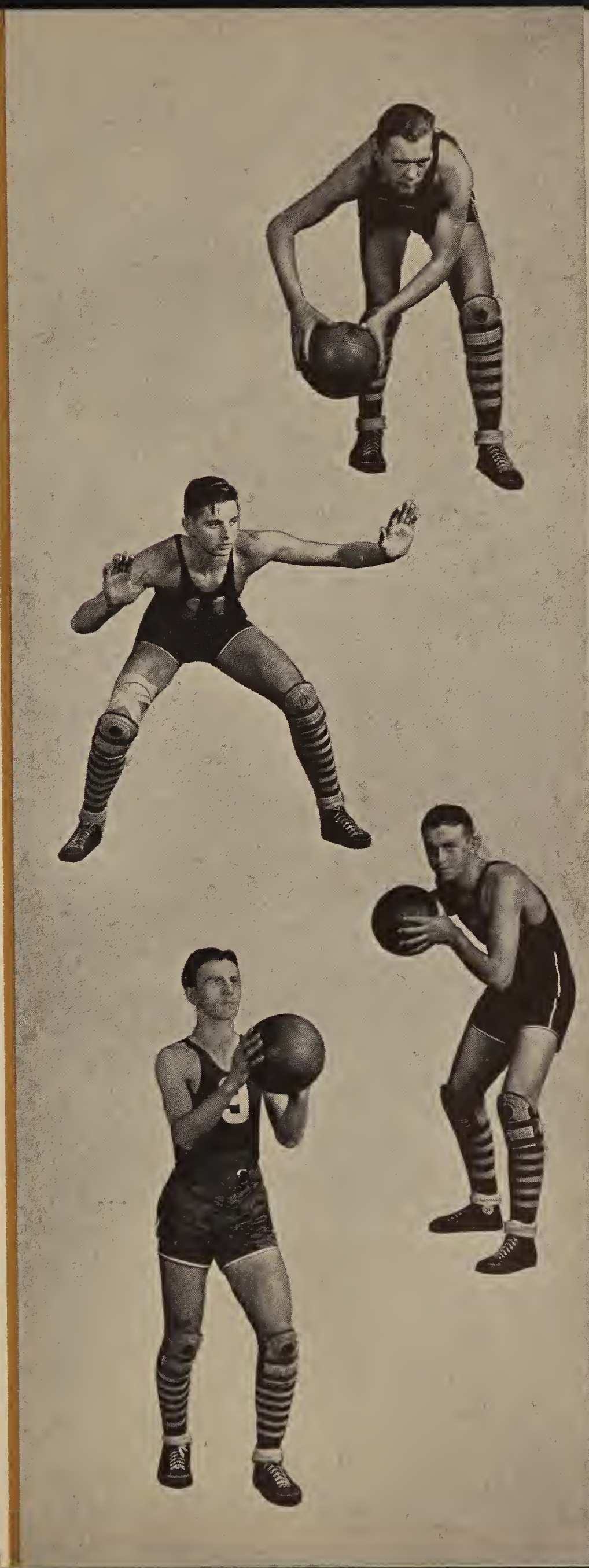

COLBY POLLARD

Center

CONSTANT HARTKE

Guard

ARAD McCUTCHAN

Guard

JOHN SADLER

Guard

WOMEN'S ATHLETIC ASSOCIATION

The W. A. A. is a new organization on the campus this year. Its purpose is to foster a spirit of cooperation and sportsmanship, to teach creative use of leisure time, and to promote recreation and physical development among the women of the college.

Officers are: Mary Gleason, president; Mildred McCutchan, vice-president; Mary Ella Vogel, secretary; Thelma White, treasurer. Other members are Mary Lucile Bowman, Bertha Born, Vinita Britzius, Faye Gilpatrick, Dorothy Glick, Betty Jane Hacker, Maxine Kennard, Janet Major, Dorothy Neu, Coriene Wilhelmus.

Soccer, field hockey, volley ball, basketball, speedball, track and tennis were included in the physical education program as outlined by Miss Rodgers, the director. Tournaments in all these sports were sponsored by the W. A. A. The W. A. A. has been invited to join the State Association and hopes to do so as soon as sufficient funds can be raised.

CHEER LEADERS

Bob Baker and his two assistants, Vera Jane Watson and Henrietta Hoffman, have succeeded in giving our school a new school spirit. The enthusiasm, pep, and loyal support shown by the students this year are largely due to the leadership of our splendid yell leaders.

TENNIS CHAMPS

Florence Miller, Helen Ziss. Claudine Heim, Miss Rodgers, coach, Geneva Fortune.

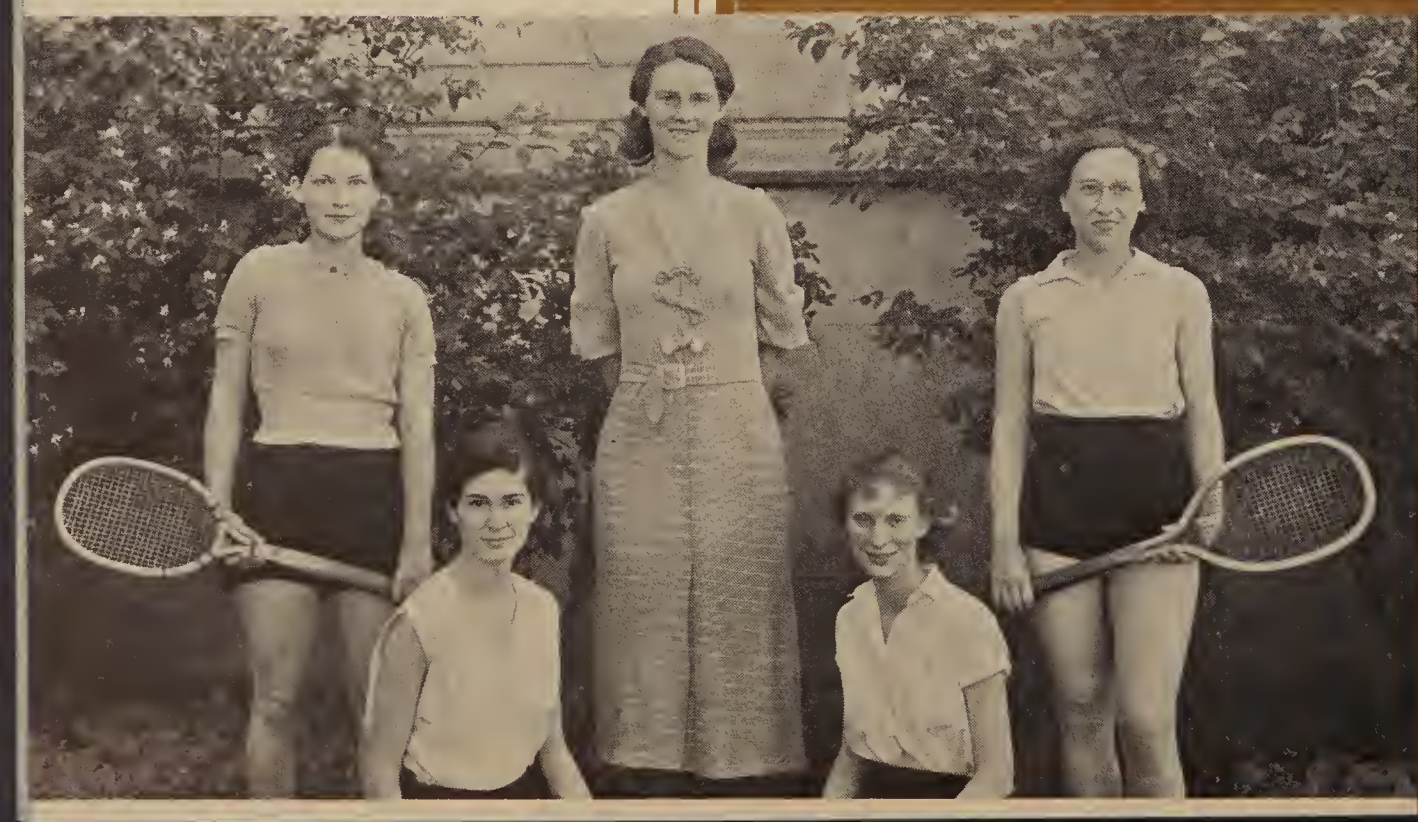

FEATURES

RICHARD BRANCH
GILBERT EBERLIN
KENNETH STILWELL

These men represent various interests—Branch with his training in economics, Eberlin in political science, and Stilwell in music—and their leadership and service have been colored by these respective interests. Fellow students have always looked to these men with confidence and respect because of their capacity for leadership which has been evident from the first. It so happens that the fellows are all members of Phi Zeta, Eberlin being president of that society.

CAMPUS LEADERS

are chosen each year from the senior class. The deans of the college select three men and three women who have shown outstanding qualities of leadership and service during their four years of college life.

BETTY JANE HACKER
CATHERINE DYER
ALMA SCHUESSLER

There is a greater similarity in the interests of the three women. They have all three prepared to enter the teaching profession, English being chosen by each as a major. Each is president of her society, Theta Sigma, Gamma Epsilon Sigma, and Castalian, respectively. They are the only women who have held office thus far under the Student-Faculty Federation plan of government. These young women have always been foremost in accepting positions of responsibility for the furtherance of the interests of their fellow-students and the college.

CAMPUS NOTABLES

ECONOMICS	Richard Branch Walter Bufkin
HEALTH	Joe Theby Constant Hartke
RECREATION	Robert Baker Bert Jaco
SOCIAL CONSCIOUSNESS	Gilbert Eberlin Charles Zapp
SPIRITUAL ASPIRATION	Myron Herrell Karl Detroy
INTELLECTUAL DEVELOPMENT	Ralph Seifert Kenneth Stilwell
AESTHETIC APPRECIATION	Kenneth McCutchan Tom Nickels

ALICE GEORGE

Senior

Gamma Epsilon Sigma

Junior

Theta Sigma

MARION ROTH

BETHEL BOSTON

Sophomore

Pi Kappa Mu

CAMPUS BEAUTIES

Freshman
Castalian

RUTH SHRIVER

THE COLLEGE YEAR

Dear Pal:

Gee, but it's been a long time since I've written to you. Ever since school started I've been so busy with exams and other things that I just didn't have time to write. Maybe I'd better go way back to September and give you all the dope from then on.

Came September. We started all over again amid much discussion of Russia, the World's Fair, and what our two new teachers would be like. In the first Crescent there were announcements of six marriages during the summer. Not bad, eh! The freshmen were entertained in the usual way with English, Psych, and Physical exams and then the banquet at Bethel. Upperclassmen became much disturbed at the announcement of no cuts for the year. The All-student Party took the form of a treasure hunt and did we have fun! Betty Jane Hacker's team won, and afterwards we all had watermelon. Classes had elections of officers and the heads this year are Seifert, Riggs, Jaco, and Groeninger. We really started having pep when Baker became yell leader and when the Junior Chamber of Commerce took a hand at the ticket sale and sold 605 ducats. Surheinrich was the big shot in the Cape Girardeau game, making our only touchdown. The Big Sisters of the Y. W. gave a Saver Party for the little ones. Say, the Frosh caps certainly were snitzy—the girls I mean. Committees for the Student-Faculty Federation were announced so the school could settle down to business. Philos elected Arad as their president. Our first home game was a success, to the tune of 16-0 against Franklin. Baker led yells what was yells. Our good friend, Mr. John L. Igleheart, passed away.

Now for October. Prosperity must have returned; the Crescent asked, "Can you change a five spot?" Extension courses began, so the profs have more work to do. Gamma Delta chose Armitta Humke as their head and Thespians liked Marybelle Hopkins pretty much, too. Maurine Bailey Keefe gave child impersonations in chapel. Indiana State had to go and beat us by one point, the old meanies. Anyway, Banko got his picture in the paper—just on general principles. On Friday the 13th Butler beat us. On the same day WC gave an Au-tumn party. They also started a series of Studio Hours with Miss Mote speaking at the first one. Homecoming was the twenty-first. We beat Rose Poly and had a big carnival afterwards. Phi Zetas won the cup for the best stunt. What became of the lid of the Soph coffin? On the twenty-eighth we held Wabash to a 0-0 tie. Praise Allah.

November usually follows October. All this time Prexy went all over the country lecturing on Europe and giving us all the proceeds. Good ole Prexy! Oakland City beat us, but Hollen heck could we help it. Was Theby apologetic? At the second Studio Hour Miss Jones reviewed Lady of Godeys and we enjoyed it a lot. Louis Untermeyer appeared as the first lecturer on the Temple series and EC was well represented in the

audience—after all, we got student tickets. Finally the girls got under way and we have a WAA with Mary Gleason at the head. Baker got his feelings hurt and resigned but after the school made the proper number of salaams to the tune of special chapels and what not, he reconsidered. The Speedsters won the soccer tourney, 1-0. Well, anyway they won. On the twenty-eighth, the CONTRAST was given, and was it good! Miss LeCompte certainly knows how to dish 'em out. It was in this month that Logsdon for the first time used the word "intimidate"—and the last time. Prexy showed us Russian pictures on the 24th. The societies started their Gamma Delta parties. Were the Frosh disappointed when there really was no Sally Rand? Praise the faculty for having receptions. We got to wear our best clothes for once. Hurrah for Thanksgiving vacation. On the last day of the month the Castalians had the football banquet. There will be no captain for next year.

Octem, Novem, Decem. Hurray, the Woofenpoofs won the LinC contest. At least the campaign taught Eissler how to apply for a job. We enjoyed the business manager coming late to the banquet at the Sonntag. On the ninth the Sig Christmas tree went up and on the tenth Missy went up in our estimation as a darling Eager Heart. Banko was named on the All-State. He deserved it. First basketball game. Lots of Christmas parties. Everybody gave 'em. We all wondered if Martha Ellen Roberts ever used the can opener she got as a present. Prexy's present to us was almost $900 he made on his lectures. Philos had a stag dinner at the Mosque. The All-school Xmas party was swell, only some people had to take after the three pigs, so there wasn't any candy left for me. It was kinda Dippy though when not everybody caught on to the presents that Santy gave, nicht wahr, Alma? The holidaze lasted from the 15th to the 2nd, and did we make the most of 'em.

A new year and a new policy in the Crescent—more features, and we like it. We saw by that noble periodical that Ingle had completed a study of college marriages and McCutchan the size of families!!? ? Banko got the Kiwanis medal. More joy registered. Phi Zetas presented the last art chapel by societies. We liked the artistic way in which Nickels slapped that bass. KKK gave a chalk talk just before finals. Finals. Period. Nuff said. Dr. Sherwood Eddy came to us. Big semester-end dance. Everybody agreed that the alumni part of Joy Nite at Bosse was best. The LinC-Crescent party showed that there was more dirt slung in the women's lounge when the men were admitted than when the room is used for ordinary purposes. Campus Notables are chosen. Dyer decides to give them a page in the LinC since her Connie was among those elected.

As Whitman would say, "The second month." We're now settled into the second semester. Rush activities played the lead for some time. Ledbetter sang in chapel—and also at Sig meeting. CWA put 27 to work. Orchids to Roosevelt. Dr. Gilbert of the Boston

1
2
3
4
5
6
7
8
9
10
11
12
13
14
15
16
17
18
19
20
21
22

Good Will Institute made friends with us. The best chapel of the year occurred when Bishop Blake was here. Art McDowell spoke at Joint YM-YW. Things I still don't know: why the YM always invites the YW to socialist meetings. Religious Emphasis week proved to be very profitable to many. Dr. Fifer was a grand personality. Tennis comes to people's minds and an association was formed. We were host to the State Oratorical contest on the 16th. The debate teams went to Manchester and made a 100% record—no runs, no hits, no errors. Everybody went around asking everybody else, "Which one of my proofs do you like the best?" We got all writ up in the papers about our Indiana relic museum. The WAA had their Hike on Wheels on the day of our biggest snow storm of the year. It was noble of the Phi Zetas to postpone their initiation to the day when the Trustees could see it. Sigs banqueted the basketball team. The Alumni All-college Dance a big success. Harpers hold talkies for students. Do we like 'em. Formal series began. Girls really beautiful in crisp, ruffly gowns—with trains! Crescent popularity contest created a lot of interest. Practice teachers prevision nervous breakdowns. Elections. Seniors entertained until their head spins. Won't be long till all is over.

And then I'll be seeing you again in good ole vacation time. So long. Ruthie.

« « «

Wetherill: "Do you see that young man standing over there by the flivver with golf pants on?"

Moesner: "I see the fellow all right, but where is the flivver with pants on?"

M. Dillingham: "I s'pose your poems just flow from your pen."

K. McCutchan: (Looking ruefully at fountain pen) Sometimes the whole poem comes out at once."

John Sadler: "This liniment makes my arm smart."

Katherine Herbert: "Why don't you put some on your head!"

Baker: "Prexy, how did you enjoy your trip?"

Prexy: "Fine, except the day my car turned into an apartment building."

Baker: "What do you mean by that?"

Prexy: "Well, it had four flats in one day."

For those of you who cannot figure out who the people are on the opposite page we have very thoughtfully provided this identification list:

1. Dr. Legg and his twin sister. 2. Ralph Seifert. 3. Evelyn Armstrong. 4. Joe Park. 5. Walter Riggs. 6. Charles Zapp. 7. Olivia Davis. 8. Alice George. 9. John Surbeck. 10. Annette Glaser and Katherine Herbert. 11. Marian Todrank. 12. Dr. Earl E. Harper. 13. The Freeman twins. 14. Daisy Harman. 15. Professor Morlock. 16. Tommy Hutcheson. 17. Kenneth Stilwell. 18. Pete and Jimmy Webster. 19. Jacob Henn. 20. Paul Oberst. 21. Martha Ellen Roberts. 22. Connie Hartke.

JOKES

Herby Roberts: "I want to buy some gloves."
Clerk: "Kid gloves?"
Herby: "I should say not, I'm in college now!"

Dr. Reeves: "Allow me to present my wife to you."
Dr. Blackburn: "Many thanks, but I have one."

Dr. Beghtel in lecture: "Nature is wonderful—a million years ago she didn't know we were going to wear glasses, yet look at the way she placed our ears."

Aaron Still (State History Class): "At all state functions the Secretary of State sits on the right hand of the President."

Walker: "And you got that priceless antique rug for only fifty dollars—can you beat that?"
Long: "My wife sees to that."

Bert Jaco (showing wool golf socks to customer): "Wonderful value. Worth double the money. Latest pattern, fast colors, holeproof, won't shrink, and it's a good yarn."
Customer: "Yes, and very well told."

Dodson: "Are you Hungary?"
Koenig: "Yes, Siam."
Fred: "Den Russia to the table and I'll Fiji."
Bill: "All right, Sweden my coffee with a Cuba sugar and Denmark my bill."

Schaad: "Have you ever been pinched for going too fast!"
Bootz: "No, but I have been slapped."

Espenlaub: "Why did you say a flea is so unhappy?"
Herrel: "Because he knows his children are going to the dogs."

J. Leslie: "Do you know most wrecks are caused by bad brakes?"
J. Henn: "Baloney! Most of them are caused by a loose nut at the end of the wheel."

Shriver: "Do you know why there are more automobile wrecks than train wrecks?"
Koch: "No, why?"
Shriver: "Because the fireman isn't always hugging the engineer."

Policeman: "What are you looking for?"
Cope: "I'm looking for a parking place."
Policeman: "But you haven't a car."
Cope: "Oh yea, I'm looking for the place I left it."

Hartke: "I guess you had better take a taxi home."
Dyer: "It's no use, Mother wouldn't let me keep it.

Ruth Bain: "The man I marry must be a hero."
C. Wilhelmus: "Oh, you're not as bad looking as that."

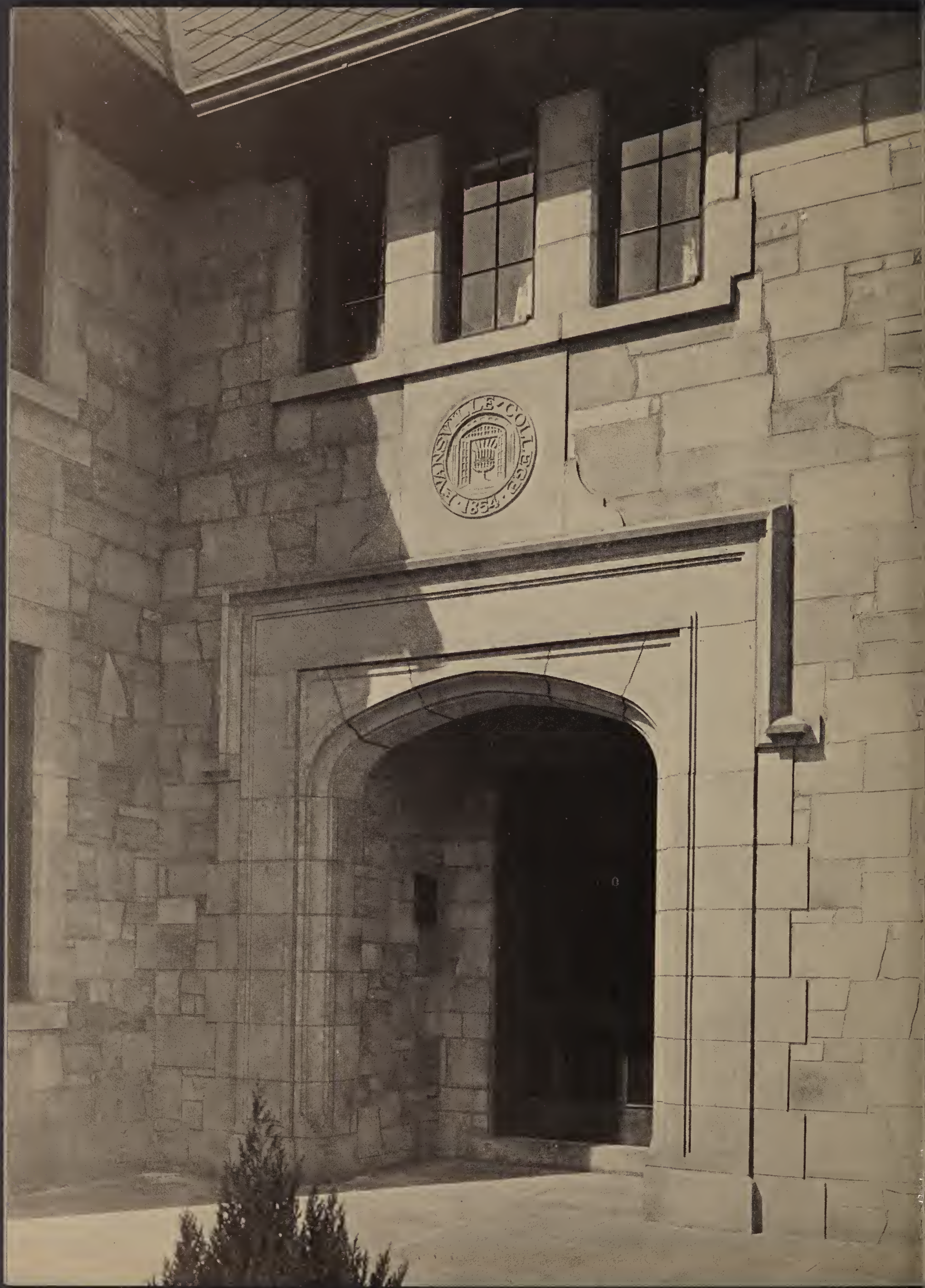
JEVANSVILLE·COLLEGE
·1854·

AUTOGRAPHS

PATRONS

Mrs. E. C. Seifert
College Cafeteria
Kennedy's Lunch
Walk-Over Boot Shop
Thos. E. McCane Co.
Bitterman Bros., Jewelers
Southern Indiana Gas & Electric Co.
Sunbeam Electric Manufacturing Co.
Bon Marche
Finke Furniture Co.
L. A. Parker Co.
H. A. Woods Drug Co.
Keller-Crescent Co.
Dr. A. R. Ficken, D.D.S.
Fred Miller Bakery & Ice Cream Co.
Hoffman's Men & Boys' Shop
Sugar Creek Creamery Co.
Ed. J. Fehn
Sears Roebuck & Co.
Indiana Bell Telephone Co.
Smith & Butterfield Co.
John F. Stephens, Inc.
Koch Dairy Co.
Kerr Wholesale Co.
F. M. Petersheim Drug Co.
Ed. Rech's Studio
Walden, Inc.
Deaconess Hospital
The Honorable John W. Boehne, Jr.
Strouse & Bros.
The College Beauty & Barber Shoppe
Montgomery Ward & Co.
J. A. McCarty Seed Co.
Russell J. Simpson
Claremont Tea Room
Kruckemeyer & Cohn
Thomas, Bootz & Thomas
William Schear
Acos Bros.
A. Bromm & Co.
Goodrich Silvertown, Inc.
Clyde M. Hesmer
Mrs. Louise Rolls
Servel Sales, Inc.
The Baynham Shoe Co.
T. C. Hayes

Ben Newman—Successor to
Newman-Johnson Plumbing Co.
Drs. Ravdin & Ravdin
J. H. Iglehart
Harding & Miller Music Co.
Walsh Baking Co.
Dr. John W. Visher, M.D.
Red Spot Paint & Varnish Co.
Dr. Clarence Macer, M.D.
Haas', Inc.
Burkert-Walton Printing Co.
Berger Tire & Battery Co.
George Brown, Pharmacist
Nussmeier Engraving Co.
Mrs. George J. Dyer
National Battery Co.
Housh Industrial Supplies
Dr. H. C. Ruddick, M.D.
Goodyear Service, Inc.
Leo Warren
Chas. Leich & Co.
Coca-Cola Bottling Works
Stahl Packing Co.
Yokel & Sons
Drs. Knapp & Bryan, Dentists
H. Fendrich, Inc.
Emge Grocery Co.
Rose-Marie Dress Shop
Janice Bitterman
Olga Berger
Ideal Pure Milk Co.
Wallace Seiler
B. A. Million
Dr. Harmon L. Stanton, M.D.
The Hub, Henry Levy, Prop.
Evansville U-Drive-It Co.
Bunnell & Combs, Inc.
Dr. Charles Nenneker, D.D.S.
Dr. Allenbaugh, M.D.
College Library
Hotel McCurdy
Richard McGinnis
Sterling Brewers, Inc.
Mead Johnson Terminal Corp.
Ralph Seifert